Forecast—Clear, little change in temperature —Breezy
(Details on Page 2)

The Daily Colonist.

The public has a right to know what is behind the resignation of the traffic chief

Vancouver Island's Leading Newspaper Since 1858
NO. 198—NINETY-THIRD YEAR
VICTORIA, BRITISH COLUMBIA, SATURDAY, AUGUST 4, 1951
TWENTY-SIX PAGES

British Mission Off to Tehran To Discuss Oil

U.K., Iran Agree Formally To Reopen Negotiations

TEHRAN, Iran, Aug. 3 (AP)—Britain and Iran agreed formally today to seek a round-table settlement of the Iranian oil dispute. A cabinet mission left London by plane for Tehran.

The leader of the mission, Richard R. Stokes, Lord Privy Seal, said before the takeoff he hopes to see Premier Mohammed Mossadegh Sunday for a fresh start on negotiations that broke down in June. The mission is to arrive tomorrow.

Britain has accepted the "principle of nationalizing the oil industry in Iran." This was stated to mean the Iranians will control oil "exploration, extraction and exploitation."

Iran agreed that she will negotiate with Britain on how she will take over the vast oil resources. Up to this year the Anglo-Iranian Oil Company had exclusive charge of oil operations in Iran.

SERIES OF NOTES

The two countries exchanged a series of six notes today on the decision to get together. They were not made public but the sixth note was considered most basic. It contained the minutes of the cabinet session in which the Iranian government laid down a basis for negotiations. It defines nationalization as covered by a law passed in March, not a law passed in May specifying the procedures for the take-over. The Iranians previously had insisted the latter law be the basis of any new talks.

The Iranian press department postponed until tomorrow a press conference and asked the British Embassy not to publish the notes in Tehran.

Pact Talks Arranged For Ottawa

OTTAWA, Aug. 3 (CP)—The council of the North Atlantic Treaty organization, composed of cabinet ministers from 12 countries will meet here Sept. 15, it was announced today.

The pact's top body is expected to make vital decisions to bolster western army might by adding Greek, Turkish and possibly German strength and by making greater demands on member nations.

The external affairs department said the meeting "will serve to emphasize the determination of all N.A.T.O. countries to maintain the momentum already created in order that the strength of the North Atlantic area may shortly reach the point where it can hold at bay the forces of any potential aggressor."

Use of the word "shortly" raised some ears since it is generally believed that build-up of strength in the key area of Western Europe is only in the earlier stages.

Located by Brother

Prospector Back Home After Wild Suicide Try

DURANGO, Colo., Aug. 3 (INS)—Millard Carmean, lonely 56-year-old prospector who has been threatening suicide for three days in Colorado's rugged San Juan Basin, was in Durango with his family today.

A brother, Norman, was led to him this afternoon by a sheepherder, Jim Moreno of Mancos, who told him:

"I have a wild man in my camp."

Norman found his brother and told him that his daughter, Mrs. Keith Smith, was in a jeep. The prospector went along quietly.

At the jeep, he was found to have 11 sticks of dynamite on his person. He also said he took 17 sleeping pills, but "all they did was make me sick."

SHEEP DISTURBED

The sheepherder told Norman that he heard a disturbance among his sheep Thursday. Taking a gun, he investigated and found Carmean.

He said the prospector attacked him with a knife, but he beat him off at gunpoint and forced him to accompany him to camp where he fed him—still at gunpoint.

Later, Carmean became more rational and Moreno gave him back his knife, which Carmean whittled with for several hours.

Moreno said Carmean was unarmed except for the knife, having lost a gun with which he fired at a sheriff's posse earlier. Moreno said Carmean had fallen down a 40-foot embankment and suffered scrapes.

POISED FOR LEAP

Carmean fired at Sheriff Chet Petty when a posse tried to dissuade him from leaping from a 200-foot rock pinnacle.

In the search party for the man today were his brothers, Norman and Ray, and Mr. and Mrs. Keith Smith. Eighteen-year-old Mrs. Smith was described as his favorite of six children. Also with the party was Bill Miller, a newspaper photographer.

Carmean's wife, Belle, remained in Durango.

Boy Briefly Rich, Then Error Found

WASHINGTON, Aug. 3—P. Jay Beaser, 18-year-old Rockville, Md., high school student, asked the government for a tax refund of $21.88. He got a government check for $368,666.26.

Yesterday Beaser was told it was all a mistake. A treasury department spokesman said a check-writing machine operator probably punched the serial number instead of the correct amount.

Royal Couple To Visit U.S.

LONDON, Aug. 3 (AP)—Princess Elizabeth and the Duke of Edinburgh announced today they will be guests of President and Mrs. Truman in Washington October 21 to 26. It is expected that their brief American visit may take in New York.

In Ottawa it was indicated the royal couple likely will interrupt their visit to Canada to make the side trip to the United States. They are not expected to have finished by October 24 their Canadian tour scheduled to start at Quebec City September 30.

An announcement made at Clarence House, the London home of the princess and duke said they accepted "with great pleasure" an invitation to visit Truman. It added that they will stay at Blair House, temporarily the president's official residence.

Thieves Beat Price Increase

Someone has figured out a way to beat, temporarily, the gasoline price increase.

According to city police, 95 gallons of gasoline were stolen Wednesday and Thursday nights from the Midland Construction Company's Harbour Street yards.

Wednesday night thieves removed a barrel containing 30 gallons from a truck trailer parked in the yard. Thursday night a lock was broken on a gasoline pump and 45 gallons pumped out. Another 20 gallons was siphoned from a tank truck.

Queen Marks Birthday Today

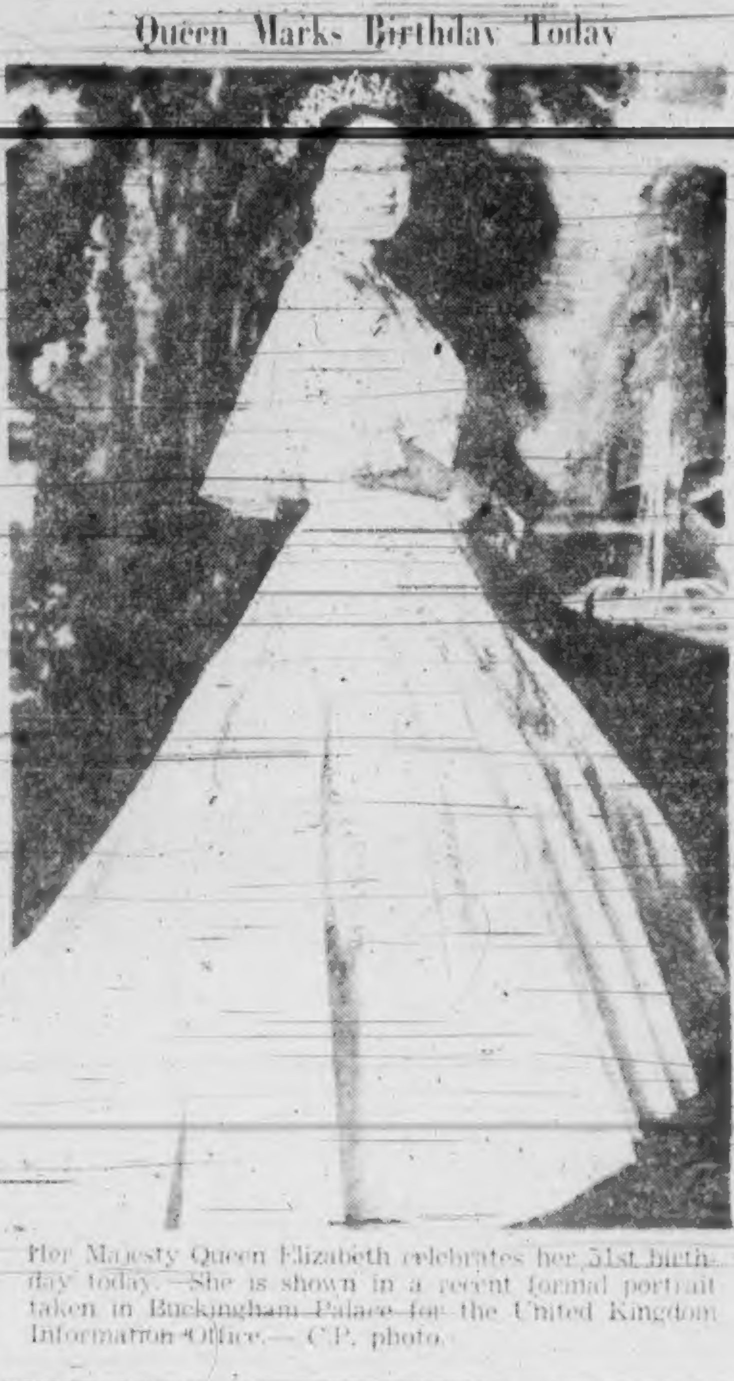

Her Majesty Queen Elizabeth celebrates her 51st birthday today. She is shown in a recent formal portrait taken in Buckingham Palace for the United Kingdom Information Office.—C.P. photo.

More Active Than Ever

British Guns to Salute Queen's 51st Birthday

LONDON, Aug. 3 (Reuters)—Guns will boom out a Royal salute in every part of the British Isles tomorrow as the Queen celebrates her 51st birthday.

Telegrams and letters of congratulation will probably outnumber the hundreds that have annually poured into Buckingham Palace on the occasion, for the Queen's added activities this year brought about by the King's illness and the Festival of Britain have placed her more in the limelight than ever.

The Queen will spend the day quietly at the Royal Family's vacation home, Balmoral Castle in her native Scotland.

Though now a grandmother, she has retained the charm, activity and avid interest in her people that brought her popularity.

In her increasingly rare off hours, the Queen likes to putter about in the kitchen, making Scottish pastry for afternoon tea.

She is fond of chocolates and smokes an occasional cigarette during her evenings at home.

These evenings she likes to spend with the King, whom she invariably calls "Bertie," watching television or playing canasta. The King's name in the family is Albert, though George is his official name.

INDULGENT

In the manner of most grandmothers, she occasionally indulges Prince Charles and Princess Anne to a point her daughter is likely to disapprove.

Since she was brought to the public eye on her coronation in 1936, genealogists have been busy seeking out her antecedents. Among others, they have linked her with Shakespeare and George Washington. Her family is the ancient line of Bowes-Lyon.

(See also story on Page 14.)

Police Crack Narcotics Ring

MONTREAL, Aug. 3 (CP)—R.C.M.P. said tonight they have smashed a narcotics ring in Montreal and termed it the biggest ever to operate in the city.

Ridgway Flatly Rejects Parallel as Truce Line

"Irrelevant as Equator" From Military Angle

TOKYO, Aug. 4 (Saturday) (INS)—Gen. Matthew B. Ridgway's headquarters today flatly rejected the 38th parallel as a cease-fire line of demarcation in Korea.

A headquarters statement said:

"From a military standpoint the 38th parallel is as irrelevant as the equator."

Truce negotiators met for only one hour and 10 minutes today in their 19th armistice session, still deadlocked in the eighth day over location of a cease-fire buffer zone.

Today's meeting at Kaesong was the shortest since the armistice agenda was agreed upon July 26.

The statement of Gen. Ridgway's views bluntly answered Red propaganda concerning Allied cease-fire demands and cleared away much of the secrecy clouding the conference.

HOLD TRUMPS

It proclaimed the extent of Allied victories and said U.N. forces now hold "the trump cards of the deadly game."

Nevertheless, it said, the Allies are willing to sacrifice some military advantages to bring peace.

It said Allied air and sea power have gained control up to the Yalu and Tumen rivers bordering Manchuria and U.N. ground forces hold a line running from the Yangu River on the east coast through Pyonggang in the centre to region of Kaesong in the west.

It is in the zone between the air and sea front and the ground front, the statement said, that agreement must be reached on a cease-fire line.

NO NEW ATTACK

The demilitarized zone, it said, "must be based on the actual military situation and must be so drawn that it will not facilitate preparations for a new attack."

"The Communists launched their original aggression from the 38th parallel. This fact alone is sufficient indication of why this imaginary line of latitude is not a proper or satisfactory basis for a demilitarized zone.

"Moreover, the actual battle line is far to the north of the 38th parallel and any talk of 'both sides' withdrawing from the parallel is absurd."

Douglass Asked Opinions

Sgt. Brooke Douglass, head of the city's traffic department, has been asked to outline in a special report how he thinks his department should be organized for maximum effect.

It was learned yesterday he will submit the report to Chief John Blackstock.

Sgt. Douglass earlier this week asked the police commission to relieve him of the regular patrol branch. It is believed he requested the move because he felt he was being blocked by certain individuals in bringing about improvements to the city's traffic conditions.

NO COMMENT

Neither Sgt. Douglass nor the commission will comment on the issue.

It is understood the commission has referred the issue back to the police department heads. They will submit a report to the commission. The commission probably is taking this action because there are certain technical angles to the problem.

It is likely another commission meeting won't be called until the police heads have compiled their report.

Sheriff Halts Desert Search

YUMA, Ariz., Aug. 3 (INS)—Sheriff James Washum today declared he has called off the search for a couple missing in the Arizona desert since July 15 because he thinks their disappearance is a hoax.

The sheriff asked Los Angeles authorities to make an investigation of the couple's movements and the circumstances under which they took off in an airplane 18 days ago.

Missing are student nurse June Marijane Walker and Klaus Martens, automobile salesman.

Washum said he was baffled by the case. He said there were indications the couple may have taken off in another plane after landing in the desert.

BULLETINS

Saving Wind

NEW WESTMINSTER, Aug. 3 (CP)—A shift in the wind today saved New Westminster's multi-million-dollar industrial district from destruction by fire.

A shingle mill of the Capilano Timber Co. was destroyed, with loss estimated at more than $60,000. And flames were heading for other big plants when the shift in wind came.

Man Sought

VANCOUVER, Aug. 3 (CP)—Police tonight sought a Vancouver man who has been ordered to spend seven days in jail because he failed to pay his hospital insurance premiums.

Violate Order

HOPE, B.C., Aug. 3 (CP)—Two companies and one person today were fined $25 and costs each for violating the Vancouver district forest closure order.

Reduced Milk Delivery Likely If Price Raised

Possibility of skip-a-day milk delivery moved one step closer in Victoria yesterday with the announcement that the Vancouver Island Dairymens' Association has applied for an increase in the price dealers pay for fluid milk.

Amount of the increase asked by the producers was not disclosed.

The milk board has called a public hearing on the application. It will be held in the Knights of Pythias Hall, 723 Cormorant Street on Aug. 13. The board will hear all parties interested in giving evidence.

Earlier this year the price of milk to the consumer jumped from 19 to 21 cents a quart.

F. H. Norton, manager of Northwestern Creamery Limited, said yesterday that distributors in Victoria have been trying to find some solution to any proposed increase in milk prices and some way to cut down expenses.

He said 212 cities in 41 states in the United States have milk deliveries every second day, and 57 cities in 21 states every third day.

He added that milk distributors in Vancouver met the milk board recently to discuss every-other-day delivery.

Mr. Norton indicated skip-a-day delivery in Victoria was a definite possibility if an increase was granted the farmers.

Agree Standardization Impractical at Present

WASHINGTON, Aug. 3 (AP)—The four-power conference on arms standardization wound up today with unanimous agreement that nothing could be done now but that "as early as practicable" another effort should be made to agree on a standard calibre of rifle ammunition for all North Atlantic Treaty countries.

A statement issued at the end of a two-day conference of representatives of the United States, Britain, France and Canada said:

"Co-operation between the countries, particularly relating to the rifle and its rounds (ammunition) were discussed in detail. The requirements of the rifle and other weapons were re-examined and the characteristics of the various types were considered.

"It was unanimously agreed that any decision on the adoption of a new round of small arms ammunition would not affect the immediate situation, and that in order to permit the arming of North Atlantic Treaty Organization countries as rapidly as possible the presently accepted standard ammunition and weapons should be continued in production for some time.

"At the same time, it was unanimously agreed that as early as practicable, a new round of small arms ammunition should be adopted."

Thin Winter In Prospect For Loggers

VANCOUVER, Aug. 3 (CP)—Prospect of a winter-long famine today had British Columbia lumbermen worried.

Woods operations have been halted for days because of the fire hazard resulting from 51 days of drought.

Stocks of logs, the raw material for the 300 mills in the big coast forest district, have run low. These stocks were built up to carry the industry through the July holiday and a probable normal fire shutdown.

Some major mills are closed, a few are on short time and the smaller mills are shut down.

Forest fires have cost lumber operators $2,000,000 while woodworkers have dropped more than $1,000,000 in wages. Fifteen thousand loggers and mill workers are idle.

It was estimated today that the drought has cost at least $7,000,000 in unemployment, razed timber tracts, ruined crops and general losses to industry.

BEHIND SCHEDULE

Lumber exporters holding the best batch of Commonwealth orders in years are behind in their loading schedule.

The $50,000,000 order for some 600,000,000 board feet for shipment to the United Kingdom before July, 1952 calls for loading out of B.C. ports about 50,000,000 feet a month. These orders alone take up 25 per cent of the sawmill output.

Even if rain comes soon—and none is forecast—it will take operators some weeks to get logs into the water.

Worker Hurt In Blackout

TORONTO, Aug. 3 (CP)—A hydro worker was injured tonight and the Toronto downtown area was without power for 50 minutes after an accident during switching operations at a hydro substation.

R.C.M.P. Investigate Colwood Accident

A young sailor was seriously injured and five other persons narrowly escaped injury in two traffic accidents early yesterday morning.

R.C.M.P. personnel are still investigating what appear to be strange circumstances surrounding an accident at Colwood Corner where a car crashed into a power pole about 3 a.m. yesterday.

Ordinary Seaman Fred Taylor, H.M.C.S. Naden, was found unconscious in the wrecked 1947 Plymouth coach by R.C.M.P. highway patrol officers. The injured sailor was given emergency treatment at the scene by Dr. George A. Wright of Langford.

"COMING ALONG WELL"

The seaman was taken to the R.C.N. hospital at H.M.C.S. Naden, and late yesterday was reported "coming along very well."

He was interviewed in hospital later in the day by the R.C.M.P. and it is understood officers are now seeking a second person presumably in the car at the time of the wreck.

The car involved had been taken from Blaine Downey's Service Station at Sidney a short time before the accident. It was from the used car lot of Wilson Motors Ltd., 909 Yates Street, and had been for sale at the Sidney station.

Clair Downey, operator of the service station, reported he had locked the car at about 11.30 the previous night.

The car was heading toward Victoria when it crashed.

A spokesman for the R.C.M.P. said it was likely charges would be laid sometime today.

The second accident came at 9 a.m. on Interurban Road near Burnside when a car and a truck collided. In collision were a truck driven south on Interurban by James D. C. McMurchie, 2404 Cook Street, and a car being driven in the opposite direction by Edward G. Travers, 456 Chester Avenue.

The Travers car was a total loss, while damage to the truck amounted to $200.

McMurchie was alone in the truck.

Passengers in the car were Mrs. Travers, 17-year-old Sam Ranson, and 13-year-old Robert Broadhurst.

None of the five persons involved was injured.

Sailor in Hospital After Crash

O.D. Fred Taylor of H.M.C.S. Naden is in naval hospital following the accident at Colwood Corner early yesterday morning in which this car was wrecked. The car collided with a power pole. The vehicle, owned by Wilson Motors Ltd., Victoria, was taken from a service station at Sidney a short time before the accident.—Colonist photo by Bill Kinsman.

Inside Today

Page
Interim Increase in Power Rates Allowed B.C.E.R. 2
90 U.S. Army Cadets Expelled for Cheating 3
Number of Unemployed Still Rising 5
World News in Review 12
* * *
COLONIST PHONES 13
Bobby Sox 19
Classified 16
Comics 11
Crossword 23
Culbertson on Bridge 23
Page
Editorials 4
Financial News 10
G. E. Mortimore's Column 2
Interpreting the News 3
Life's Like That 21
Marine 25
Oddities 3
Patterns 15
Radio Programs 16
Social 14, 15
Sport 8, 9
Television 16
Theatres 24
Uncle Wiggily 23

ALLABOARD

By G. E. Mortimore

As the royal tour draws nearer, everybody wants to get in the act.

Although we wiped "royal" off the mail wagons, we Canadians are true to the Crown. We show our loyalty by trying to drive the princely couple into a nervous tizzy.

We invite them to look Canada over, then make plans to fence them in with faces, hands and cornerstones. We invite them to take a rest, then propose that they should work day and night.

Every hamlet across Canada inhabited by more than four people has formed its own "badger the princess" committee.

The town of Mud, New Brunswick, has invited the Prince and Princess to admire the first frog in a new frog pond.

Smoky Valley, Nova Scotia, would like the Prince to hack the first chunk of coal from a new shaft. The chunk would afterwards be mounted in a glass case and presented to the Prince as a keepsake.

Tuber, P.E.I., wants the eminent visitors to accept 1,000 pounds of potatoes and two tame foxes.

A farmer in Lone Goose, Ontario, has christened a pair of wild horses Elizabeth and Philip. He wants the royal couple to be the first to ride them.

The Bosky Glen, Ont., Chamber of Commerce is anxious that they should spend a week of absolute quiet on the shores of beautiful Lake Chogg[illegible], accompanied by no one except some wolves and bears, all the members of the chamber, their wives, and 5000 sightseers.

Loose Jaw, Saskatchewan, pleads with the Princess to preside over a meeting of the city council and make a two-hour speech.

President of the [illegible] Growers' Confederation has invited the royal pair to [illegible], B.C., where they are supposed to pack the 1,000,000th apple produced in the Okanagan and attend a cocktail party where the guests will drink nothing but B.C. apple vinegar.

* * *

"Hey, they've got Caddy!" yelled a reporter as he slammed down the telephone yesterday afternoon. Several people expressed disbelief.

"It's true," the reporter said. "He's down at the Black Ball dock. Feller called George Jones says he's about 20 feet long, with a head like a horse and scales like an alligator. They've got him tied under the wharf with four ropes. Where's a photographer?"

"Sea lion," somebody said. Somebody else was screaming down the corridor for a photographer.

"The man says it's Caddy all right. He got tangled up with his propeller."

"You mean this thing has a propeller as well as a head like a horse?"

"No, it got tangled up with the propeller of the Seattle boat."

The photographer appeared with his camera. Six people piled into two cars and rushed down to the wharf. The place was deserted except for a friendly official and two men loading fruit on a truck.

We wanted to avoid looking foolish. "You didn't . . . uh . . . hear anything about any marine animals being dredged up around here . . . uh . . . did you?"

The official said no. But a big Labrador dog had been jumping in and out of the water, he added helpfully.

No Caddy. No story. Man-hours wasted: three.

The same tipster phoned a little later to say there had been a big accident in front of the Parliament Buildings. This time his name was John Crawford. Luckily a telephone operator recognized his voice.

In Hospital

ALD. MRS. MARGARET CHRISTIE

Who has been suffering from laryngitis was admitted to Royal Jubilee Hospital Thursday night. She is expected to be there several days. Her daughter, Mrs. W. H. Wilson, 80 Howe Street, said yesterday her doctor has ruled there must be no visitors. "It wouldn't be much use anyway," she said. "Mother can't talk."

Morrison Speech Possibly Omitted From Domestic Edition of Pravda

A Russian trick may have prevented Soviet people from reading a recent speech by Herbert Morrison, Britain's Foreign Minister.

Victor Kangro, 1874 Taylor, said he believed it possible Russia is printing two separate Pravda newspapers, one for foreign distribution and to diplomats in Moscow and the second for Soviet people.

Morrison's [illegible] been printed in the edition of foreign distribution and not for home reading, he believed.

PEACE SPEECH

Pravda was reported to have printed a Morrison speech in which he said western nations were seeking peace.

Kangro, an Estonian who escaped his native land during the second Russian occupation, has been in Canada since December, 1948. He based his opinion on an edition seen in Estonia and another in Sweden [illegible] his escape. [illegible] mechanically alike but the news content was totally different, he said.

"The Soviet edition was designed to plant fear and to keep people along the party line. The edition in Sweden contained nothing to plant fear, but told of protests for the people and other propaganda," Mr. Kangro said.

To Speak Here

Alderman J. Penner, member of the Winnipeg city council, will address a meeting in the William Building, 749 Broughton Street, [illegible].

Alderman Penner's talk is sponsored by the International Friendship Committee.

The speaker, who visited the Soviet Union in May of this year to bring first-hand information to his constituents, states he is speaking in the interests of "international understanding and harmony."

Interim Increase Granted

An interim increase of 15 per cent in power rates charged industrial and commercial consumers was granted to the B.C. Electric Company Ltd. yesterday by the Public Utilities Commission.

A commission official explained that a public hearing would be held during the fall on both the latest increase and the 25 per cent increase on residential consumption granted the company last March.

EFFECTIVE AUGUST 1

The increase on commercial and industrial rates was effective from August 1.

It will affect industrial and commercial concerns, governments, cities and municipalities (but not street lighting rates), and school boards.

Commission officials said their engineers and auditors had substantiated company claims that increased taxes and costs since the beginning of the year justified the granting of the new increase.

GARBAGE COLLECTORS

WARWICK, England (CP)—Six students here are spending the summer working as garbage collectors. They had written the town authorities applying for summer jobs and the council, short of garbage men, promptly hired them.

PROFITABLE CHANGE

DERBY, England (CP)—A man who walked into a bank and asked for change of 10 shillings didn't wait for his money. Instead he walked away from the counter taking with him £100 left by a previous customer.

Liberal Credit on Home Improvements

Credit to $2,000 and take up to two years to pay. Check your home for the following: Roof, gutter, wiring, insulation, floors, bathroom, kitchen cabinets, that extra room or garage.

E. G. (Ted) BISSENDEN
CONTRACTOR
E 4291 1280 NEWPORT AVE.

SPOT SPECIAL

RAYON TRICOT PANTIES AND BRIEFS

Smart styling and colors. Small medium and large 49c

FORECAST for FALL

New shapes in SUPER SILK, PURE SILK semi-service
- Jack Frost
- Premiere
- Nite Life

Sizes 9 to 11 2.25

Whisper Nylons
In Copper
Clay
Fall Fair
Persian Plum
and
Premiere

NYLON BRAS
By famous makes including Gothic, Flexees, Wonder-Bra and French, at prevailing prices.

GIRDLES
Two way stretch. Small, medium, large 2.95

GRESHAM NYLONS

42 gauge Pair	1.25
45 gauge Pair	1.50
[illegible] gauge Pair	1.75
51 gauge 15-denier Pair	1.75
[illegible] Heel Pair	1.95

EXCITING NEW SHADES

NYLON SLIPS
In tricot with dainty daisy chain trim and ruffle of nylon net 4.95

B.M. Clarke LIMITED
E 0611 711 YATES STREET

BEST BUY IN TOWN!

at Kent's

... in This Big, Beautiful **Westinghouse** Super De Luxe Refrigerator

ONLY $399

Easier Credit Regulations

New regulations now in effect enable you to trade in your old frig or other appliance and use the value towards a down payment on the all new 8 cu. ft. Westinghouse. We'll be glad to give you details.

Why take an unknown "bargain" brand ... when you can own a genuine super de luxe Westinghouse at this sensationally low price. FULL 8 CU. FT. CAPACITY—and complete modern super de luxe features throughout. See and compare! There's nothing to touch it at anywhere near this price. Liberal trade in ... and convenient budget terms.

- Big Sanalloy "Colder Cold" Super Freezer
- Covered Meatkeeper
- Glass Topped Humidrawer for Fruits and Vegetables
- "Dairy Cold" Beverage Storage
- Convenient Stor-Dor

WESTINGHOUSE

Kent's 742 FORT

Weather Forecast

August 4, 1951
(Government Forecast)
SATURDAY

Clear, little change in temperature. Winds southwest 20. Sunday outlook, little change.

TOURIST WEATHER
[illegible]LICUM

RECORDED TEMPERATURES

High Friday	67
Low Friday	52

Downtown (to 10.30 p.m.)

High	70
Low	53

Sunshine yesterday, 14 hours, 24 minutes.

FORECAST TEMPERATURES

High today	68
Low today	52

SUNRISE AND SUNSET

Sunrise, 5.30. Sunset, 8.46

TIDES AT VICTORIA
(Pacific Standard Time)

Aug.	Time H.M.	Ht. Ft.	Time H.M.	Ht. Ft.	Time H.M.	Ht. Ft.	Time H.M.	Ht. Ft.
4	[illegible]	[illegible]	[illegible]	[illegible]	[illegible]	[illegible]	[illegible]	[illegible]
5	[illegible]	[illegible]	[illegible]	[illegible]	[illegible]	[illegible]	[illegible]	[illegible]
6	[illegible]	[illegible]	[illegible]	[illegible]	[illegible]	[illegible]	[illegible]	[illegible]
7	4.40	[illegible]	11.29	[illegible]	18.07	[illegible]	[illegible]	[illegible]
8	0.42	[illegible]	[illegible]	[illegible]	[illegible]	[illegible]	19.48	[illegible]
9	1.44	[illegible]	7.36	[illegible]	[illegible]	[illegible]	[illegible]	[illegible]
10	[illegible]	[illegible]	[illegible]	[illegible]	[illegible]	[illegible]	19.28	[illegible]
11	[illegible]	[illegible]	[illegible]	[illegible]	[illegible]	[illegible]	19.48	[illegible]
12	[illegible]	[illegible]	[illegible]	[illegible]	[illegible]	[illegible]	[illegible]	10.5
13	[illegible]	[illegible]	[illegible]	[illegible]	[illegible]	[illegible]	[illegible]	10.8
14	5.20	[illegible]	[illegible]	[illegible]	[illegible]	[illegible]	22.48	[illegible]
15	[illegible]	[illegible]	7.26	[illegible]	[illegible]	[illegible]	[illegible]	[illegible]
16	0.06	[illegible]	8.08	[illegible]	[illegible]	[illegible]	[illegible]	[illegible]
17	[illegible]	[illegible]	[illegible]	[illegible]	[illegible]	[illegible]	[illegible]	[illegible]
18	[illegible]	[illegible]	9.31	[illegible]	16.32	[illegible]	[illegible]	[illegible]

TIDES AT POINT ATKINSON

Aug.	Time H.M.	Ht. Ft.	Time H.M.	Ht. Ft.	Time H.M.	Ht. Ft.	Time H.M.	Ht. Ft.
4	[illegible]	[illegible]	[illegible]	[illegible]	[illegible]	[illegible]	[illegible]	[illegible]
5	[illegible]	[illegible]	5.58	[illegible]	[illegible]	[illegible]	[illegible]	[illegible]
6	[illegible]	[illegible]	6.51	[illegible]	[illegible]	[illegible]	[illegible]	[illegible]
7	[illegible]	[illegible]	7.51	[illegible]	[illegible]	[illegible]	[illegible]	[illegible]
8	[illegible]	[illegible]	[illegible]	[illegible]	[illegible]	[illegible]	[illegible]	[illegible]
9	[illegible]	[illegible]	[illegible]	[illegible]	[illegible]	[illegible]	[illegible]	[illegible]
10	[illegible]	[illegible]	[illegible]	[illegible]	[illegible]	[illegible]	[illegible]	[illegible]
11	[illegible]	[illegible]	[illegible]	[illegible]	[illegible]	[illegible]	[illegible]	[illegible]
12	[illegible]	[illegible]	[illegible]	[illegible]	[illegible]	[illegible]	[illegible]	[illegible]
13	[illegible]	[illegible]	[illegible]	[illegible]	[illegible]	[illegible]	[illegible]	[illegible]
14	[illegible]	[illegible]	[illegible]	[illegible]	[illegible]	[illegible]	[illegible]	[illegible]
15	[illegible]	[illegible]	[illegible]	[illegible]	[illegible]	[illegible]	[illegible]	[illegible]
16	[illegible]	[illegible]	[illegible]	[illegible]	17.55	[illegible]	21.24	[illegible]
17	4.17	[illegible]	11.14	[illegible]	[illegible]	[illegible]	[illegible]	[illegible]
18	[illegible]	[illegible]	[illegible]	[illegible]	[illegible]	[illegible]	[illegible]	[illegible]

SAANICH INLET

To determine tides in Saanich Inlet area, for higher high water, deduct 14 minutes; for lower low water, deduct 35 minutes; for half tides (those other than highest and lowest), deduct 32 minutes.

COWICHAN BAY

To determine tides in Cowichan Bay area, for higher high water, deduct [illegible] minutes; for lower low water, deduct [illegible] minutes; for half tides, deduct 51 minutes.

TEMPERATURES

	Min.	Max.	Precipitation
Montreal	66	87	1.17
Toronto	62	[illegible]	.08
Port Arthur	47	61	
Winnipeg	47	71	
Dauphin	56	76	[illegible]
The Pas	46	71	[illegible]
Regina	[illegible]	85	[illegible]
Saskatoon	55	88	
Prince Albert	49	83	[illegible]
Swift Current	60	[illegible]	
Medicine Hat	74	99	[illegible]
Calgary	52	83	
Edmonton	[illegible]	82	[illegible]
Kamloops	[illegible]	96	
Penticton	55	93	
Vancouver	[illegible]	75	[illegible]
Kimberley	49	94	
[illegible] Valley	[illegible]	98	
Prince Rupert	[illegible]	59	.12
Prince George	45	82	
Whitehorse	[illegible]	63	
Seattle	[illegible]	62	
Portland	[illegible]	[illegible]	[illegible]
San Francisco	54	67	[illegible]
Los Angeles	[illegible]	73	
Chicago	[illegible]	[illegible]	[illegible]
New York	[illegible]	[illegible]	

Gratified, Premier Says

Premier Byron Johnson yesterday expressed gratification over the fact that the Coalition will be represented by Mayor Percy George in the forthcoming Esquimalt by-election.

The premier described Mayor George as "a man who has rendered valuable public service not only to the city of Victoria but in many other fields of endeavor, including the field of education."

"It is gratifying to know that the outstanding citizens who contested the nomination have in the true spirit of Liberalism made the nomination unanimous by pledging their full-hearted support to the successful contestant during the election campaign," said Premier Johnson.

"I believe that in Mayor George we have a man who will in all respects capably represent the people of Esquimalt in the provincial legislature and be a worthy successor to the late Commander Charles T. Beard."

GREATER VICTORIA SCHOOL BOARD

TENDERS

Tenders are invited for all or any part of approximately the following quantities of coal for the 1951-52 school year:

1,500 tons Comox Cobble Coal
150 tons Alberta Lump Coal
150 tons Alberta Egg Coal
150 tons Stoker Coal

In case of Alberta coal state name of mine [illegible] and [illegible].

In case of stoker coal give analysis of blends and state proportion.

All coals except stoker are to be [illegible] and Public Scale certificate supplied with each delivery. A [illegible] to be [illegible] in quotation. Deliveries to be made as requested during the year to any school within the Greater Victoria School District boundaries.

Submit tenders to Purchasing Agent, Greater Victoria School Board, P.O. Box 700, Victoria, B.C., by 5 p.m. August [illegible].

FIREBALL POWERED

Illustrated—Buick Custom Riviera

Who said You can't Afford a Fine Car?

MANY'S the man who has paid far more for a fine car than the price of this beauty—and got less than this gay and gallant traveller offers. Sweeping proudly past you, it has a distinction that few cars can equal.

Stepping nimbly away from a stop light, it has the willing surge of power that the very exclusive combination of a Fireball engine and Dynaflow Drive* delivers.

It rides the road with majestic smoothness, and comes to a smooth and gentle halt, in response to the finest brakes that Buick engineers ever developed.

Inside, it has spacious room, from side to side and front to back and seat to roof—plus a softness of cushions and a richness of fabrics which bespeak the custom standards to which it is built.

All you could want in a fine car is here in abundance.

But don't let that fool you into deciding "It's too rich for me."

If you've looked into 1951 car prices generally, you'll discover this:

You can own a BUICK for little more than an ordinary car will cost—and for several hundred dollars less than the price tags usually found in "the fine-car field."

Why not look into this today?

*Standard on ROADMASTER, optional at extra cost on other series. Equipment, accessories, trim and models are subject to change without notice.

A GENERAL MOTORS VALUE

"Smart Buy's Buick"

WHEN BETTER AUTOMOBILES ARE BUILT BUICK WILL BUILD THEM

900 FORT STREET **DAVIS MOTORS LIMITED** VICTORIA, B.C.

Exchange Visit Idea By Senator Has Merit

INTERPRETING THE NEWS

By J. M. ROBERTS, Jr.
Associated Press News Analyst

Senator Brien McMahon of Connecticut has an idea that if [illegible] could send [illegible] congressmen to Russia, and bring the politburo to the United States [illegible] convince both the [illegible]

[illegible]

DON'T MAKE CARS

[illegible]

... cars, their own electric iceboxes and all sorts of other easy-living gadgets.

I'd be frank with him about the spots where everything is not so good but I'm thinking he'd be amazed to compare the progress of people under capitalism with the [illegible] one generation of Communism.

Movie Badman Jailed

HOLLYWOOD, Aug. 3 (INS) — Actor Lawrence Tierney, the Dillinger of the screen, today was sentenced to five days in jail for contempt of court.

Municipal Judge Joseph Call imposed the sentence when Tierney strolled into the courtroom several hours after he was called for trial on a battery charge. A bench warrant had been issued for his arrest, the second within a week.

Tierney told the judge: "I'm sorry I'm late, judge, but my car battery went dead and I got a traffic ticket on my way down here."

Snapped Judge Call: "Take him into custody."

The trial on the battery charge was reset for August 21.

The judge had issued the original warrant last Friday and placed Tierney under $1,500 bond after he was reported in Santa Fe, N.M., appearing in a stage play.

Tierney appeared yesterday and was ordered to show up today to [illegible] of battery upon John W. Taylor, 21, in a roadside fracas last June 21.

Long Trek, Right Track

In 1949 Mr. and Mrs. Charles D. Smith moved from St. Petersburg, Fla., to San Gabriel, Calif., leaving their cat Tom with the man who bought their home. Two weeks later they received word that Tom had run away. Thursday night Tom strolled into Smiths' backyard after 3,000 miles and more than two years. Smiths, shown introducing Tom to their year-old son, Patrick, are trying to figure out how Tom found them.—A.P. Wirephoto.

Freed After 40 Years, Feels Like Immigrant

MEDICAL LAKE, Wash., Aug. 3 (P) — Forty years ago, Emil Karlin stepped off a boat from Finland to start life anew in America. He was 19.

Eight years later he was sentenced to life imprisonment for the murder of his wife in Seattle.

Last week Karlin got out after 32 years.

"I feel just like I did that day in 1911 when I came to America, with its strange sights, sounds and languages," he said today. "Everything seems so different."

He was paroled from the state penitentiary at Walla Walla last week, under terms of a new law. Karlin has a job as a painter now at the Eastern State Hospital where he spent most of those 32 years.

In 1918, he was sentenced to life in prison. Two years later he was moved to the criminal ward at Medical Lake.

Doctors there got him the job as painter at $140 a month when he was paroled.

"It's going to take me a little time to get adjusted," he said. "Life is a lot different. Fact of the matter is, I'm going to have to learn to spend money.

"The $140 is more than all the money I've seen since 1918. It looks like a lot but they tell me it won't go far now.

"I want to smoke a lot and buy some clothes. I'm going to buy some [illegible]."

The reporter asked him to pose for a picture. Karlin straightened up and said:

"Sure. I can smile for the first time in 32 years."

May Boost Floor Price

Private Butter Imports Banned: Ottawa to Build Up Stockpile

OTTAWA, Aug. 3 (CP) — The government today banned butter imports by private trade and appointed itself sole importing agent with power to buy up to 20,000,000 pounds to avert a possible butter shortage next winter.

It also held out the hope that it may indirectly and temporarily boost the 58-cent-a-pound floor price on butter to collect a few thousand pounds into empty government larders.

Agriculture Minister James G. Gardiner told a press conference that a newly-created agricultural products board has been given authority to import 10,000,000 pounds from butter countries at prices to be negotiated.

In addition it has been given power to obtain options on another 10,000,000 pounds to be purchased in the event that butter production in Canada falls below current estimates.

ACT AS CONTROL

Mr. Gardiner said the government's butter plan will act as a price control. Butter accumulated by the government will be sold to the trade at cost plus storage charges, on the understanding that the butter will be sold to consumers at only a small fixed margin of profit.

Similar steps were taken last year, but the government's stocks of some 38,000,000 pounds ran out before the winter ended and for a few weeks retail butter prices rose by [illegible] cents a pound.

To prevent a recurrence next winter, Mr. Gardiner announced:

1. Agricultural products board will import 10,000,000 pounds of butter and obtain options to purchase a further 10,000,000 pounds in the event butter production falls below current estimates.

2. Power is granted the board to buy a "limited amount" of [illegible] butter from Canadian producers.

3. Butter imports and exports will be subject to the granting of a government permit. [illegible] will be the sole importer.

Boundaries For Planning Outlined

Boundaries for the planned area [illegible] in a letter to the city.

All property south and east of the Esquimalt and Nanaimo Railway land grant is included. [illegible]

GOES TO GODDARD COLLEGE

PLAINFIELD, Vt. (P) — [illegible], former head of the Winnipeg School of Art, has been appointed to the faculty of Goddard College here. He will teach art courses and work individually with students of painting and design.

Exam Cribbing Results In West Point Scandal

WASHINGTON, Aug. 3 (AP) — Ninety West Point cadets, including football stars and other athletes, have been dismissed for cheating on examinations in a scandal which, probably, will wreck the U.S. Army's powerful gridiron team.

The mass dismissals announced by the army today were the largest since the military academy was founded in 1802.

Senator Harry Byrd (Dem. Va.) said he had been told by Gen. J. Lawton Collins, army chief of staff, that a majority of the West Point football team was involved in breaking the academy's code of honor.

Army sources said Maj.-Gen. Frederick Irving, the academy's superintendent, has promised that the team will play out its schedule even if West Point were to lose every game 100-0.

Byrd quoted Collins as saying that the cribbing started among the football players who found it difficult to keep up with their work while spending so much Kai-Shek's old Nationalist

FOR RENT

[illegible]

Box 579, Colonist-Times

The Door to Health and Freedom

The promise that still stirs the world is this: "Ye shall know the truth, and the truth shall make you free."

Today the door to this mighty promise is open wide. Many have found it and entered the realm of God-given freedom. You at this moment are on the threshold. A great book, the Christian Science textbook

SCIENCE and HEALTH
WITH KEY TO THE SCRIPTURES
by Mary Baker Eddy

has opened the way. Through thoughtful study of this book the actual Science of Christ is made plain. Jesus' promises are understood and become practical and provable in daily life. The door of freedom from all manner of human fear, want and trouble is open for all.

The textbook may be read, borrowed or bought at

CHRISTIAN SCIENCE
READING ROOM
[illegible] YATES ST. VICTORIA, B.C.
Visitors welcome

NOW!... your name and phone number imprinted on your glasses

Here's a sure way to avoid losing your glasses. Have your name and phone number imprinted on your frames. Drop into any of our four offices and for a single charge we'll be pleased to do you this service.

Prescription Optical CO. LTD.
233 PEMBERTON BUILDING... GARDEN 5914
VICTORIA, B.C.

Land Safely in Sweden

Four More Flee Poland In Stolen Aerial Jalopy

STOCKHOLM, Aug. 3 (P) — A battered Polish plane, scarred by bullets, limped across the Baltic to a landing in southern Sweden early today with four young Poles, who said they were fed up with Communism and asked asylum as political refugees.

The four, three youths and a girl of 20, told of stealing the plane from an airport near Poznan after a struggle with Polish military guards who fought to stop them and of pursuit by a Polish warplane which they finally eluded in clouds over the Baltic.

They came down about dawn near Malmoe, Sweden, 260 miles northwest of Poznan.

The latest of many who have fled Poland, they landed less than 24 hours after a Polish navy minesweeper seized by mutineers put into the Swedish port of Ystad, 40 miles southeast of Malmoe.

Hints of unrest and the urge of these Poles to flee created speculation on a recent statement by Premier Tito of Yugoslavia that a revolt is under way in Poland.

Despite the makeshift nature of their craft and its riddled landing gear, the four Poles landed perfectly.

The plane's engine is Polish made with an American carburetor. The wheels are from a German Messerschmitt. Several other parts are Swiss.

Grafts on Family Tree Make Sister of Mother

LAKELAND, Fla., Aug. 3 (AP) — Wait a minute, said the recruiting sergeant, your mother can't be your sister.

But she is, replied Billy Joe Miller. Not only that, his son is his brother and his father is his brother-in-law.

Miller explained it like this:

Mr. and Mrs. L. S. Miller adopted the girl who was to become Billy's mother. She married, gave birth to Billy, then was divorced.

The Millers adopted Billy, making him his mother's brother. A few years ago Billy married, fathered Billy Joe Miller, Jr., then was divorced. The Millers again came into the picture, adopted Billy, Jr.

So, Billy, Sr., is both father and brother to Billy, Jr. He is son and sister to his mother, now Mrs. Viola Miller Cribbs of Jacksonville.

And, because his father was married to his mother, who is also his sister, his real father is also his brother-in-law.

In turn, Billy Jr.'s grandmother is his sister and his father is his brother.

Home Sold, Tax Men Get $30,237

SPOKANE, Wash., Aug. 3 (INS) — Virginia Hill Hauser's home, stripped by federal tax collectors, was sold today to a Spokane salesman for $30,237.

The government claims the ex-sweetheart of slain mobster Bugsy Siegel owes $161,000 for back income taxes.

There was only one bid today, from some 200 persons who heard the auctioneer open the sale by calling the house for $30,487, including a $17,487 mortgage.

John Vertrees, 38, bid and bought the seven-room, two-bath brick house, which the revenue men say Mrs. Hauser bought last year for $31,000.

Vertrees said he and his family will occupy the house. He said he did not plan to offer it for resale.

[illegible]

Mrs. Hill married Austrian ski instructor Hans Hauser. Her husband and their child now are in Chile.

Nationalist Guerillas Form Powerful Band

HONG KONG, Aug. 3 (AP) — Two of Generalissimo Chiang Kai-Shek's old Nationalist armies have formed a powerful 20,000-man guerrilla force along the border of Burma and Communist China.

Recent reports in Chinese newspapers here indicate the Chiang's old Eight and 26th Armies, fully armed, are based in the southwest Chinese province of Yunnan.

The force is said to control a sizable area where additional fighters are being trained. Presumably, ammunition and supplies come through Burma.

The Eighth was the last Nationalist army to leave China after the 1949-50 debacle. During the collapse of Chiang's forces it retreated slowly along with the 26th until it was back in Yunnan.

In May, 1950, the Burmese demanded disarmament of these soldiers but negotiations broke down and small-scale fighting began. Eventually the Nationalist force established control of a border area where it remains.

During the last year they have been joined by thousands of refugees from Communist-held territory.

Observers think the Communists will not delay much longer a full-scale campaign against these holdouts.

World Famous Top Mill Snuff

Available at Leading Tobacco Stores

A product of J. & H. WILSON LIMITED SHEFFIELD, ENGLAND

BUY COLONIST CLASSIFIED ADS . . . THEY PAY

TENDERS FOR OIL BARGE

Tenders are invited to supply an oil barge of approximately 35,000 gal. capacity, with six compartments. We have for exchange or sale an oil barge of 12,000 gal. capacity, six 2,000 gal. tanks.

Mail Box Replies to Box 578, Colonist

Oddities

VERVIERS, Belgium, Aug. 3 (Reuters) — Andre Hadegnacker, crack shot of La Calamine Rifle Club near here, challenged Jean Kaiser, another local sharpshooter, to hit his posterior at 300 feet. The challenge was taken up and Kaiser scored a hit. He now refuses to leave the [illegible] target, whose wounds are described as serious.

EDMONTON, Aug. 3 (P) — R.C.M.P. officers joined city police today in a search for a thief who stole a suitcase at Edmonton's C.N.R. station.

The owner: An R.C.M.P. officer.

ORDER Gattuso OLIVE OIL FOR ITS RICH FOOD VALUES

NOW! Venetian blinds, that wipe clean with a damp cloth

Just run a damp cloth over new Flexalum vinyl plastic tapes and spring-tempered aluminum slats—every speck disappears! Tapes never shrink, stretch, fade, fray. Slats snap into shape, refuse to chip, peel, crack, rust. 16 color combinations.

Guaranteed by Good Housekeeping

Phone for Free Estimate B 4841

Sun Ray Products Ltd.
2811 DOUGLAS ST.
Just Past the Fountain Circle

Reductions on COAL AND WOOD KITCHEN RANGES
FLOOR SAMPLES

All these ranges have enamelled ovens, high shelves and waterfronts. Can be converted to oil. From 129.50 UP

We Sell ★ We Install ★ We Service

Call, Write or Phone

C. J. McDOWELL
PLUMBING AND HEATING
1000 Douglas Street. Empire 1138

NEWS ON THE HOUR

Also 7.30 A.M., 8.30 A.M., 12.30 P.M.

CKDA Pays $2.00 for the Best News Story of the Day

● TUNE CKDA DIAL 1340

Saturday Savings
in our
AUGUST FURNITURE SALE

Have YOU seen the scores of RED TAG SPECIALS on each floor . . . in each department at STANDARD? You'll find these below, and many other wonderful VALUES especially bought for this annual event!

COGSWELL EASY CHAIRS

On our Mezzanine Floor . . . these favorite COMFORTABLE COGSWELLS. Large and soft, and available in good selection of high-grade coverings, tapestries, velours, etc. An AUGUST SUPER SPECIAL 39.75

MATTRESS Values

The CONTINENTAL spring filled mattress in sizes 3.3, 4.0 and 4.6. Fine quality ticking and white cotton pad. AUGUST RED TAG SPECIAL 24.85

The "SILVER SEAL" spring filled mattress with many wear-preventing features such as sisal pads, 5.0 springs and guaranteed, [illegible] construction. RED TAG SPECIAL 37.88

HOLLYWOOD BEDS

Complete, and consisting of box spring on legs and spring filled mattress. In sizes 3.0 and 3.3 ft. RED TAG SPECIAL 44.95

In sizes 4.6 and 4.0 feet. Each 52.95

TABLE LAMP SPECIAL

A selection of smart TABLE LAMPS with pottery bases and silk shades. SPECIAL 9.95

DRAPERY BARGAINS

WINDOW SHADES of well filled shade cloth on strong spring rollers 36 ins. wide by 70 ins. long. In cream, sand, green. AUGUST SPECIAL, each 1.39

48-inch RAYON AND COTTON TEXTURED HOMESPUN for draperies that hang softly. In wine, green. Reg. 1.69 yard. Yard 1.19

36-inch INDIAN HEAD, a useful PLAIN WEAVE in a good colour range of rose, red, blue, [illegible], turquoise, sand, [illegible] and teal. Ideal for draperies, bedspreads, [illegible] covers and dresses, shorts, pyjamas. AUGUST SPECIAL, yard 1.09

Standard FURNITURE
DENNYS OF VICTORIA

Phone B 5111
RIGHT THROUGH YATES TO VIEW

1858 The Daily Colonist 1951
AN INDEPENDENT NEWSPAPER, THE ORGAN OF NO CLIQUE OR PARTY
Published at 2631 Douglas Street, Victoria, B.C.
Sandham Graves, Editor-in-Chief
Subscription Rates: By city carrier, $1.25 per month. By mail, British Empire and American Continents, $12.00 per year, $1.00 per month. Other countries, $24.00 per year, $2.00 per month.
SATURDAY, AUGUST 4, 1951

Example in Cheerfulness

FORTY members of a British press and automotive trade party who spent yesterday in Victoria at the turn-around point in a continental tour sponsored by the Austin Motor interests and Canadian affiliates shared two distinguishing traits in common—their innate cheerfulness of outlook and their readiness to learn whatever new-world countries might have to offer. There was not a grumble in the gathering which landed at Patricia Bay after some 48 hours of the most strenuous air travel, spanning the Atlantic and Canada. In the reception, luncheon, conducted tours and other features that followed the predominating note was cheery good will on the part of the visitors. It was as refreshing and welcome as a shower after long-continued drought.

London newspapermen with the party told of the shortage of newsprint in Britain without grumbling. Their daily task is to fit the multitudinous events of a great metropolis into four sheets of paper, in a rationed supply little different from war times. Writers for trade journals discussed the export market, and told of steps taken in the United Kingdom to fit the conditions to be met overseas in Commonwealth lands under widely varying circumstances. Fresh from the memories of a devastating war with its buzz-bombs on their homes, these men could say evenly that Coventry, while not rebuilt yet, was "coming along nicely." Whatever else austerity may have done, it has certainly not sapped the spirit of the United Kingdom. Unbalanced trade, critical shortages of structural and other supplies, proximity to continental Europe with its teeming problems and whirlpool vexations, none of these drawbacks has got the people of Great Britain down.

Victorians who were privileged to meet the visitors came away with this strongly marked impression. The tour, an enterprising one in the interest of expanding British exports, is likely to have consequent results of no less consequence. Every man and woman in the visiting group was an unofficial ambassador for his or her country, and a good one. Whatever else Britain may have for export, cheerfulness will remain at the top of the pile.

Canute Up-to-Date

CARTOONISTS have portrayed the Canadian government as a modern Canute ordering back the rising waves of inflation. The idea was to show that the government, like Canute, was powerless to control the tide; but the analogy is imperfect in one respect. Canute knew that he could not do it, and told his barons so, taking them to the seashore to prove that he possessed no supernatural ability. The Canadian Government, with the economic tide climbing higher and higher up its shanks, has stubbornly clung to belief in its own power to stem the flood.

Otherwise the comparison is apposite. Canute failed, and the government has failed—how dismally this week's announcement of the cost-of-living index for June has demonstrated. The question now is, will the government admit at last that it cannot control the tide by incantations? Instead of trying to stop the rise by economic magic and Coueism, will it set about doing what it should have done long ago: build a dike which will hold back the tide?

There is nothing funny about the cartoonist's picture of an enthroned "Ottawa" dabbling its feet in the water and telling the audience not to panic, that the water will drop back any minute now. While the government indulges in this auto-hypnosis, the tide threatens to submerge the bystanders.

A Serious Mistake

IT MAY have been well meant, but the invitation to provincial civil servants to tell tales out of school is not a happy way to carry out a survey aimed to eliminate superfluous staffs and increase efficiency. Undoubtedly many civil servants have ideas on how governmental office work might be improved, since they are acquainted more intimately than top-level officers with routine details, but a blanket invitation to spy on one another is not a good corrective measure.

Except in a few instances anonymous information of any kind is not to be relied on. The opportunity afforded malcontents to work off a grudge or spite by belittling the work of another is too tempting to be part of any plan that seeks to raise the standard of public service. In effect it turns the civil service into a secret service, and that is contrary to Canadian concepts of operation. Any suggestion that is worth its salt is not circumscribed by its mover's name being known; if it is then something radically is wrong with B.C.'s [illegible].

There is no denying that the open letter sent to civil servants requesting this information to assist in the current survey, and permitting suggestions to be anonymous, has been received with mixed feelings. Some employees think it not far short of an insult, and recall that a favorite practice of the Nazi regime was precisely similar. We do not believe for a moment that the intentions of the Civil Service Commission were parallel in any way, but the step taken appears to be a serious mistake. Certainly any information received as a result of this invitation is bound to be suspect in some degree, and should not form the base upon which changes in the service are effected.

Readers' Forum

Letters to the editor on any topic of genuine interest are welcome if they are brief, accurate and fair. No letter will be inserted in whole or in part, except over the proper signature and address of the writer. Unsolicited correspondence cannot be returned.

WOULD COLOR SIGNS

Sir,—In view of the fact that our present speed limit signs can be easily missed by visiting motorists, I would like to suggest the use of a standardized color code to represent our different speed limits. These colors could be painted on the centre lines of all our highways; for instance, white could represent 50 miles per hour; yellow, 30 miles per hour; and red, 15 miles per hour. All speed limit signs could be painted in their own particular speed color, which would indicate to all motorists the meaning of the different colors.

M. WEST.

805 Speed Avenue, Victoria, B.C.

MILK DELIVERIES

Sir,—The points in Mrs. Cuppage's letter are well taken. We also have voluntarily had alternate daily deliveries and find it most satisfactory for years.

With a proper spread between cash and carry and delivery prices, and with skip a day deliveries it is quite simple to obtain the odd quart or pint from the corner store if short.

The most important thing is that the savings made be passed on to the consumer. We most certainly should not be paying the same price for milk picked up at the dairies and creameries as when delivered. It costs up to 6c to deliver a quart of milk, probably more in some instances.

FRANK H. PARTRIDGE.

151 Beach Drive, Victoria, B.C.

MILK DELIVERIES

Sir,—I advocate skip a day delivery of milk. Two years ago in a cold snap of bitter mornings and icy roads we volunteered to accept delivery only on Mondays, Wednesdays and Fridays. This proposal was accepted with alacrity, and was so satisfactory that we have continued ever since. We have to think only three times a week of putting out bottles and tickets; our driveway is spared from an enormous truck, and paint on our steps gets less wear. It really makes life easier for all concerned.

With refrigerators or ice boxes in most homes preservation is no difficulty. In fact any cool place will do. Even if there should be an occasional souring, this will not mean death. Sour milk is not contaminated milk. It is wholesome, and useful in baking. Mr. Wismer's grandiose concern for the health of the people is superfluous in this case.

In a Florida resort I visited recently, with temperature averaging 90, milk was delivered on alternate days, and no complaints. Something will have to be done, and elimination of ridiculous waste of time and material would seem to be an obvious first step.

EDITH M. CUPPAGE.

2520 Somass Drive, Victoria, B.C.

RECALLS AUCTION OF LOTS

Sir,—In a recent issue of your paper under the heading "25 years ago" you had reference to an auction sale of city lots held under a tent opposite the Crystal Pool. This reminded me that I had one of the folders given to those who attended, and looking it up I thought some of my notes at the time giving the prices obtained for many of the lots might be of interest.

The folder is dated August 27, 1927, is designated as "The Victoria Auction News," and shows a picture of Carl Pendray, then mayor and Charles E. Austin, the auctioneer from Seattle.

Headlines read, "How to make money in real estate," "[illegible] principle: buy at the low, sell on the rise," "City authorizes unreserved sale, the public will make the price."

Full particulars are given as to the terms of the auction and payments, and stress is laid on the fact that all taxes are paid, no local improvement charge.

An interesting comparison could be made of the auction prices in the year 1927 with probable values of today. A very old subscriber.

HERBERT KENT.

228 Douglas St. Victoria, B.C.

COOKING FISH

Sir,—Will you publish an answer to Mr. Gordon O'Brien's statement in The Colonist of August 3 that "all fish served in restaurants is precooked before it is ordered." That is absolutely incorrect. As far as my restaurant is concerned, he has no right to make accusations unless he can back them up. As for asking a customer how he wants his fish cooked, there is only one way to cook fish; not rare or medium rare, but just cook it.

GEORGE HAYIDE.

Hotel Douglas Restaurant, Victoria, B.C.

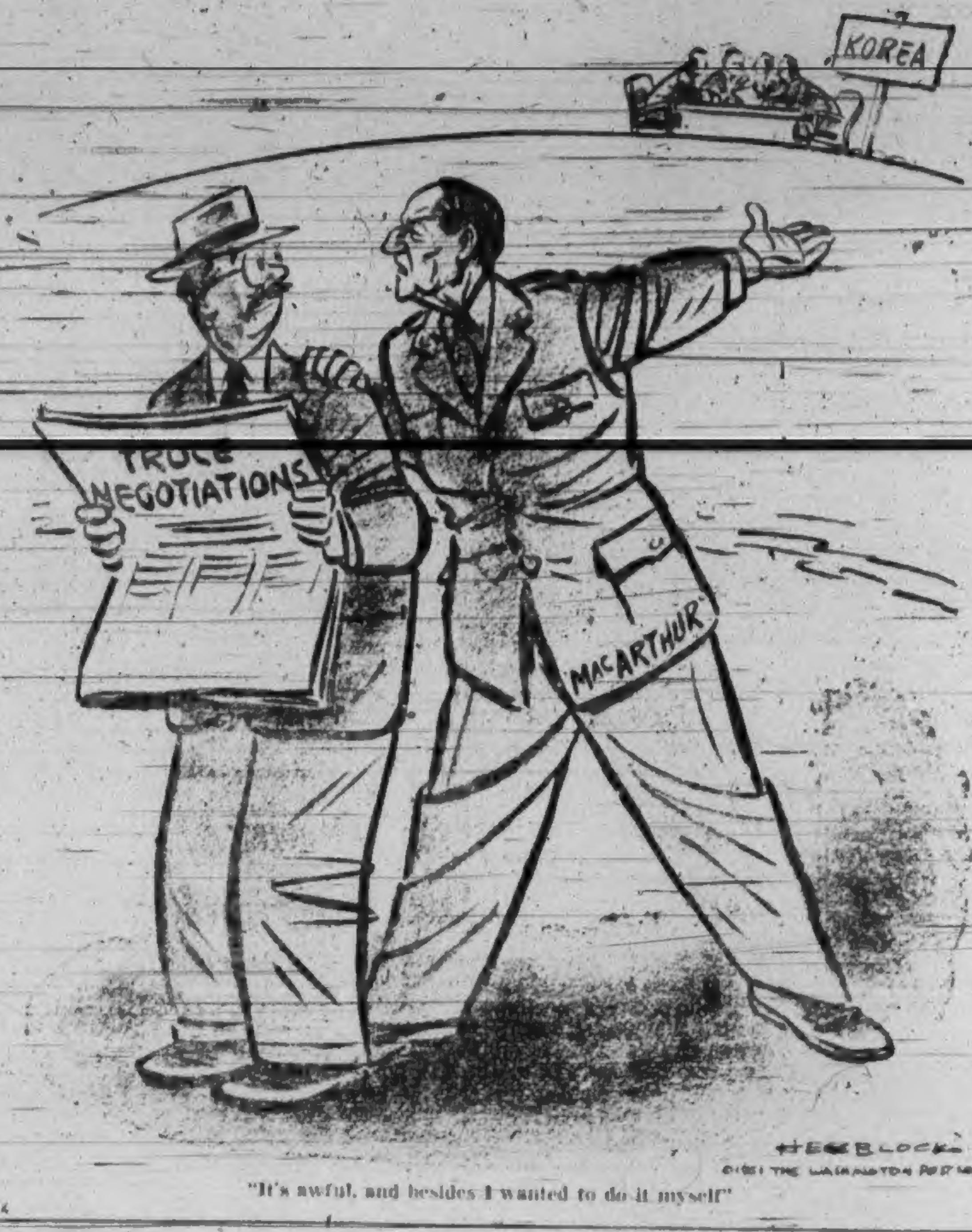

"It's awful, and besides I wanted to do it myself"

Buttle Lake

By FRANK KELLEY

ONE who has spent even a little time in the vicinity of Buttle Lake cannot help but be interested in what might happen thereabouts. Contemplating the proposal to use the lake as a storage basin for power purposes and the opposition already voiced against it, one realizes it is more than 40 years since the cabinet of Richard McBride set aside, on behalf of the people of British Columbia, some 800 square miles of Vancouver Island's most eye-challenging physical features, the diversity of which would be hard to duplicate anywhere.

Having been a bit hypnotized, maybe, by what woodsmen happened to relate concerning the general magnificence of the area it was no wonder itchy feet turned that way about the time the then chief commissioner of lands, Price Ellison, and party undertook an expedition into the Crown Mountain area in search of an elevation from which they could get a real grasp of what could be seen from the northern extremity of the park boundaries.

* * *

Getting high enough up proved quite a climb for the party, and its members saw much. The expedition took them eight days. That was in 1910. Since that time, off and on, it has been my pleasure to write "bits" about this really beautiful area, illustrating the occasional piece in more recent years with pictures furnished by the province's topographical survey.

How much interest those articles created, if any, I do not know. Nor did the visit of the Canadian Alpine Club in 1912, when its members made an ascent of Mount Elkhorn, called by some the Matterhorn of Strathcona Park, hurry its opening, in spite of what A. O. Wheeler, Victoria's noted alpinist, telling about the views from this peak, described of the physical spectacles rewarding the efforts of all taking part.

* * *

At the same time during all those 40 years or more no move has been made by government to open this magnificent area of natural loveliness for the purpose for which it was originally intended. No attempts have been made to construct roadways to allow people to get in and out comfortably. Neither were there any persistent overtures on the part of trout fishermen (God bless 'em if they can manage to have the whole area made available to the general public) to bring about such a happy state of affairs until government threatened to interfere with the fishing and incidentally despoil lovely Buttle Lake.

You see, this 18-mile stretch of water was more or less in the nature of a private fishing preserve for anyone who owned or could afford to hire a plane or a couple of packhorses to reach the lake. Let us hope, when they make their representations later this month at Courtenay and Victoria, that the fishermen can prevail upon the power commission to get its needed storage space at Upper Campbell Lake, even if it costs a bit more to do the work. Then the objectors can use their weight to have the whole park opened as a playground.

* * *

There's not much doubt, no matter what the cost would be at the present time, that it would prove good business in the long run to have an asset of such loveliness as Strathcona Park with its Buttle Lake presents and as the government of Richard McBride envisioned when the area was set aside for park purposes. Although I am for industry and all that it means to British Columbia there's still something to be said in favor of keeping some natural beauties as they always were. Neither am I agin trout fishing; for like Izaak Walton, I, too, have "praised God and gone a-fishing."

Strangling Initiative

By H. J. J. SARGINT
North American Newspaper Alliance

LONDON—Hugh Gaitskell, socialist chancellor of the exchequer, has served his party well in introducing into the House of Commons measures for dealing with what is coming to be described as the British financial crisis. Broadly speaking, Gaitskell proposes to reimpose price control on a long list of goods, to limit dividends paid by companies distributing $28,000 a year gross or more, to make an appeal for greater restraint in wage demands, and to ask the banks not to make loans or advances except for essential purposes.

Britain is faced with a new financial crisis because she has to pay much more for imports than had been expected, and because there has been further inflation at home due to rearmament, higher wages and higher dividends.

With an eye to the possibility of a general election in the fall, Gaitskell has played up to Socialist feelings by his decision to clamp down on company dividends. If there had been a similar decision on his part to clamp down on wage increases, something might have been said for such a policy, but the chancellor's mild requests to the trade unions to secure co-operation for restraint in pressing wage demands will certainly fall upon deaf ears.

* * *

Only a few days ago the general council of the Trades Union Congress declared itself unwilling to persuade its 8,000,000 members to withdraw or suspend wage claims, and, indeed, the whole policy of wage restraint was abandoned by the T.U.C. as far back as last September because of the high cost of living.

No such restraint is asked for from corporations in regard to their dividends. They are simply ordered by law to restrict the distribution of their honestly-acquired profits to the average distributed for the last two years; to 5 per cent in the case of existing companies which have paid no dividends in the last two years, and to 7 per cent in the case of new companies which want to raise capital.

The city was expecting something of this sort to happen, and the worst doubts entertained by markets during the last few days about the official attitude toward the limitation of dividends have been confirmed. Certain observers, however, remark that this measure may not come into operation after all. It is an obvious electioneering trick, they say, and though these controls are retrospective, actual legislation, owing to the crowded timetable of the House of Commons, cannot be passed until October, and anything may have happened by then.

* * *

Nevertheless, it is recognized on all sides, except in Socialist quarters, that this limitation of dividends by law without a corresponding limitation of wages is aimed quite deliberately at one class of the British people, and is a quite blatant piece of class legislation.

In his speech in the House of Commons, the chancellor made no charge against corporations. He did not accuse them of profiteering; he said that rising dividends "act as a continual irritant to the majority." In other words, if a corporation, by its ability and by the hard work of its directors and staff, makes a profit for its owners, it must be prevented by law from allocating that profit which, it should be remembered, is taxed at the rate of 50 per cent under the provisions of the budget of last April. Previously income tax on dividends was payable at the rate of 30 per cent.

This arbitrary attack on commercial income is likely to have a discouraging effect far outweighing what the chancellor described as its psychological influence. Employers and employed are being constantly urged to raise productivity. Commentators of the financial scene point out that Hugh Gaitskell deliberately takes away from the employer all incentive and that private enterprise, which still runs three-quarters of the economy of this country, finds its rewards both frozen and reduced.

That U.S. Influence

(From the Massey Report)

HOW many Canadians realize that over a large part of Canada the schools are accepting tacit direction from New York that they would not think of taking from Ottawa? But for American hospitality we might, in Canada, have been led to develop educational ideas and practices more in keeping with our own way of life. It may be added that we would have been forced to produce our own educational materials—books, maps, pictures and so forth. As it is, the dependence of English-speaking Canada on the United States for these publications is excessive. In the elementary schools and high schools the actual texts may be produced in Canada, but teachers complain that far too much of the supplementary material is American with an emphasis and direction appropriate for American children but unsuitable for Canadian.

As an illustration of the unsuitability of even the best American material, the statement was made in one of our briefs that out of 41 children in a grade eight class in a Canadian school, 37 knew all about the significance of July 4 and only seven could explain that of July 1.

Fun, Fact and Fiction

Politics is not an exact science, says a writer for Harper's. And therein lies its wild charm—the impromptu facts, the statistics made up especially for the occasion.

* * *

The long-standing mystery of how Nero fiddled without a violin may be cleared up by a close study of Ottawa taking action on inflation.

* * *

These baffled characters in Iran—have they thought of writing one of their government departments for a 10-cent pamphlet on how to run an oil refinery?

If it comes to grading horsemeat, we suggest "Win," "Place," and "Show."

* * *

"Dry champagne often helps in cases of seasickness," says a hints column. Not as much as dry land, though.

* * *

Angry Motorist: "This car you sold me can't climb a hill, and you swore up and down it was a good car."

Salesman: "Oh, no, I didn't. My exact words were, 'On the level, this is a good car.'"

* * *

A man is never more at risk than when his mouth is open.

The Packsack

BY GREGORY CLARK

MAN and his works probably had something to do with the Kansas floods as well as with the fires that raced in British Columbia. But without man's help nature can stage some independent and shattering performances. Given a well-designed drought, favorable winds and a bolt of lightning, nature could burn off half the continent. And geologists who have to uncover the soil to get at the rocks have collected evidence in various parts of America of some gigantic conflagrations that spread over vast areas of the country in ages long past.

During spring floods, nature can make a dam out of ice as well as from trees and other debris collected by the rampaging waters, which cause floods that sometimes alter the whole character of a wide terrain. We find inland lakes, miles removed from any contact by streams or even swamps, which contain fish that are familiar enough in main waters a few miles distant, but which are astonishing to find in these isolated waters. The chances are that in bygone years, some massive floods spread water over the land to an extent now deemed impossible. In considering nature, it is wisest to assume that anything is possible.

In the Jesuit Relations, there is reference to a great earthquake that shook eastern Canada, changing the levels of the earth over wide areas, in the early 17th century. When we wonder how in the world the trout or bass got into some of the lakes lost amid the hills, it could have been that earthquake which pushed up the hills and isolated the lake. Or it could have been any of the disturbances of the past 5,000 years that must have occurred on this continent, as they did on the older continents. For we have records in America that go back a mere 500 years. Beyond that is sheer myth.

When nature is mentioned, we think of birds and bees, and flowers. But floods and bush fires are nature, too. And when we condescend to the pretty little aspects of nature we must, at the same time, be prepared to assume at any time an attitude of abject and awed subjection.

"Gettysburg" in Modern Dress

AS an example of the misuse that may be made of the mother tongue, the Harvard Alumni Bulletin has published the Gettysburg address of President Lincoln, as "translated into faculty English by machine methods," by Richard D. Fay, a member of the faculty of Massachusetts Institute of Technology. This is the way it reads:

"Eight and seven-tenths decades ago the pioneer workers in this continental area implemented a new group based on an ideology of free boundaries and initial conditions of equality. We are now actively engaged in an overall evaluation of conflicting factors in order to determine whether or not the life expectancy of this group or of any group operating under the stated conditions is significant.

"We are met in an area of maximum activity among the conflicting factors. The purpose of the meeting is to assign permanent positions to the units which have been annihilated in the process of attaining a steady state. This procedure represents standard practice at the administrative level.

"From a more comprehensive viewpoint we cannot assign—we cannot integrate—we cannot implement this area.

"The courageous units, in being annihilated, who were active in this area have integrated it to the point where the application of simple arithmetical operations to include our efforts would produce only negligible effects.

"The reaction of the general public to this colloquium will be non-essential and transitory but the reaction to the impingement of the combat group is invariant. It is for this group in being rather to be integrated with the incomplete activities for which the combat groups who were active in this area have so comprehensively effected the initial experimentation.

"It is preferable for this group to be integrated with the uncompleted implementation; that from the standards set by these respected decreased units we take accelerated intensive effort, that we here resolve at a high ethical level that the deceased shall not have been annihilated without furthering the project, that this group under divine leadership shall implement a new source of unhampered activity—and that political supervision composed of the integrated units, for the integrated units, and by the integrated units shall not perish from the superficial area of this planet."

(North American Newspaper Alliance)

With the Classics

Heaven and Earth

How long shall men deny the flower
Because its roots are in the earth,
And crave with tears from God the dower
They have, and have despised as dearth,
And scorn as low their human lot,
With frantic pride, too blind to see
That standing on the head makes not
Either for ease or dignity!

—Coventry Patmore.

Career Started By Crackup

By GORDON FORBES

Ask any newspaper man how he got into "the game" and he'll have some kind of story.

But Mrs. Kay Petre, motoring correspondent for The London Daily Graphic, can top most of them.

The petite Englishwoman, a member of the British press [illegible] of the Austin Motor Company, might never have broken into the newspaper business if she hadn't been in a bad crack-up at Brooklands race track, Surrey.

She was one of the top women racing car-drivers in the country before the Second World War. In 1938, she was in the big crack-up.

UNCONSCIOUS THREE WEEKS

"My skull was cracked. I was unconscious for three weeks. When I came around I decided I'd had enough. I decided to write about racing instead of taking part. I've been a motoring correspondent ever since," she said.

During her peak as a driver, Mrs. Petre held the lap record for Brooklands track. She attained speeds averaging 131 miles an hour.

Asked how she became interested in racing, she replied:

"My husband thought I was such a bad driver it would be better if I had a car of my own. He bought me a small sport model. I guess one thing just led to another. Before long I was in the big races."

AUSTIN TEAM

Her skill soon came to the notice of racing enthusiasts, and she was asked to drive other person's cars in races. Eventually, she was chosen to drive for the Austin factory team with three men.

KAY PETRE

"Those were the happiest years of my racing career. If I burned out an engine, Austin quickly replaced it," she said.

"She was really a heroine," said Harold Nockolds, motoring editor of The London Times. "She use to wear pale blue overalls and helmet."

Mrs. Petre also held the women's record for the famous hill climb at Shelsley Walsh.

REQUESTS REFUSED

She has had many requests to drive since the end of the war, but has turned them all down.

Unlike European countries, England does not permit racing on the highways. Brooklands, she said, was not restored after the war and the perimeters of many old airfields are being used for racing.

British Press and Automotive Party on Visit

Twenty-six British journalists visited Victoria yesterday on a Canada-wide tour arranged by the Austin Motor Company. Pictured above just before luncheon at Empress Hotel, given by Chamber of Commerce tourist trade group, are Gordon Wilkins, Autocar Magazine; Geoffrey Edgelow, tourist trade group chairman; J. F. Bramley, managing director of Austin Export Corporation, and G. H. Crane-Williams, managing director of Austin Motor Company of Canada.

These motoring editors were pictured as they talked about being driven over Malahat by Rebel Mowatt, well-known bus driver. They are Courtney Edwards, Daily Mail; Charles Fothergill, News Chronicle and chairman of British Guild of Motoring Writers; Thomas Wisdom, Daily Herald, and Harold Nockolds, London Times.—Colonist photos by Bud Kinsman.)

Drives on Week Ends Only

Plight of British Motorist Sad One, Pastime Impossible for Working Man

Pity the poor British motorist. Twenty-six visiting English motoring editors and trade magazine representatives agreed yesterday their plight is a sad one.

Harold Nockolds, motoring editor of the London Times, took time out to explain the situation. Said he:

"Motoring, which the people at home love, is out of the question for the average working man."

The working men who do have cars have nursed them since pre-war days and now trot them out only on the odd week-end as a special treat.

SPECIAL AFFAIR

"It's quite a special affair for most families. They eagerly look forward to a week-end drive," said Mr. Nockolds.

"Petrol," unrationed now, costs about the equivalent of 50 cents a gallon.

Are the average families buying any new cars?

"Oh, that's quite out of the question," replied the editor, a little surprised. "The purchase tax on cars is terrific."

If an Englishman decides he has enough money to buy a car, he is prohibited from reselling it for at least two years. This ruling is aimed at discouraging black market practises.

License costs are about $30 annually.

Assuming a Britisher has the money for all these things, he then has only partly surmounted the problem.

After ordering his car, he may have to wait from five to 10 years to get delivery. Years, that is.

J. F. Bramley, managing director of the Austin Export Corporation, told of the dealer who hung out this sign:

"If you want your name to go down to posterity, order your Austin now."

In the face of all this, Britons know that motorists in this country can buy English cars off the showroom floor in five minutes.

"About 75 per cent of all cars manufactured in Britain are exported," said Mr. Nockolds. "But the people know we need dollars and take it on the chin."

PADLOCKED TO BED

RIEBEEK WEST, South Africa (CP).—A 12-year-old farm boy padlocked to his bed for five nights to prevent his running away finally escaped with chains and padlock. Farm foreman S. Bekker was fined £10.

BILLERICAY, Essex, England (CP).—Tenants of a new council-housing development here demurred when several houses carried the number 13. They were given permission to change the number to 11-A.

Sales by Austin Return $55,000,000 to Britain

Australia is the largest importer of English cars, but the smaller Canadian market is considered more important, J. F. Bramley, managing director of Austin Export Corporation, said yesterday.

The reason: Britain wants Canadian dollars.

Mr. Bramley led a party of British motoring editors here on a Canada-wide tour arranged by his company.

"Purpose of the trip is to give the motoring press an opportunity to learn first-hand how we have advanced in the export trade," he said.

The party includes representatives of daily papers and trade journals.

TRADE RELATIONS

The tour will aid in the establishment of better trade relations between Canada and Britain, through the newsmen's stories in the British press. It also will show what Austin, Britain's largest dollar earner, is doing in Canada.

Mr. Bramley came armed with plenty of statistics.

Two out of every five British cars sold in Canada are Austins, and one out of every seven cars of all makes are Austins.

His firm is the biggest exporter of British cars. It exports 23 per cent of all the cars and trucks sent from Britain.

Canada last year imported 26,000.

A total of $55,000,000 has been returned to dollar-short Britain by the Austin car sales in this country alone.

The press party was flown to Canada to attend the Austin car show at Vancouver. The show is being presented because of this province's leadership in per capita purchase of English cars. Ontario leads Canada in volume sales.

Today the newspapermen will drive a 13-car caravan of Austins from Vancouver to Revelstoke. They will continue to Banff the next day.

Look for this Seal
BOTTLED IN BOND
Gooderham & Worts
BONDED STOCK
Canadian Whisky
Gooderham & Worts LIMITED
Canada's Oldest Distillery
ESTABLISHED 1832
This advertisement is not published or displayed by the Liquor Control Board or by the Government of British Columbia.

SUMMER RELIEF
Lack pep? Vitality? due to poor blood, take Sarnak! Suffer rheumatic aches and pains, getting up nights, backache? Take Sarnak! Thousands of people getting relief every week. $1.35 a bottle.
INTERNAL MEDICINE Sarnak

Number of Unemployed Still Rising As Parched Forests Remain Closed

Vancouver Island's long drought hangs like an ominous cloud over hundreds of unemployed as day after rainless day keeps the forests closed.

C. A. Mudge, manager of the local national employment office, said yesterday that numbers of jobless showed an unusual upward trend for this time of year.

"Major cause," he said, "would appear to be loss of employment [illegible]."

Logging and allied operations have been halted because of fire hazard resulting from 51 days of drought.

Fifteen thousand loggers and mill workers in the province are idle, and general losses to industry are estimated in millions.

There are still, however, according to the local employment office, openings for qualified men in certain occupations in this area. They include plasterers, roofers, chef, waiters, engine fitters, lathe hand, sheet metal workers, moulder, boiler maker, plater, car mechanic, car tune-up man, diesel mechanic and car washer.

Largest number of vacancies for women continue to be in the domestic and personal service field.

Competent stenographers are in demand and there are a few vacancies in sales work for women with specialized training.

LOWER-FORM EXAM

HASTINGS, England (CP).—A letter written by the headmaster of a school here read: "Dear Sir, Ronald has been fighting with Justin and has had a great hole torn in his trousers. Will you please look into it?"

ANCIENT ICELAND

Iceland was an independent republic from 930 to 1262 when it joined Norway, coming under Danish rule in 1380.

COLFAX REBEKAH LODGE
No. 1, I.O.O.F.
Victoria, B.C.
[illegible]

TURN YOUR OLD GOLD INTO CASH
K. A. McLeod Co. Ltd.
(THE OLD GOLD SHOP)
Now Located at 1111 Douglas

Electrical Draftsmen Wanted
The British Columbia Power Commission requires electrical draftsmen as follows:
Senior Electrical Draftsman [illegible] Prepares final design drawings [illegible] Salary range [illegible]
Junior Draftsmen [illegible] Salary range [illegible]
These positions are in Victoria, B.C. Participation in superannuation plan is [illegible] together with participation in Medical Services Association.
Application should be made immediately to the Secretary, British Columbia Power Commission, Victoria, B.C.

★ SAVE! ★
at MacDonald's
BIG SALE!
Sensational Price Cuts on all Electrical Appliances
MACDONALDS
[illegible] YATES ST. [illegible]

J. M. WOOD MOTORS
Huge Used Car Sale Continues!
7 DAYS TO GO!
THEY'RE GOING FAST, SO DON'T DELAY . . . COME IN NOW WHILE THE SELECTION IS GOOD.
ALL GENUINE REDUCTIONS . . . SAVE AS MUCH AS $300.00 . . . BARGAINS GALORE!
Gold Seal Specials
1949 FORD CUSTOM TUDOR—Heater and seat covers. Spotless. Was $1,695. NOW $1611
1948 DODGE SEDAN—Radio and heater. A-1 throughout. Was $1,695. NOW $1627
1947 MERCURY SEDAN—Must be seen to be appreciated. Was $1,395. NOW $1295
1946 FORD SEDAN — Radio and heater. Looks good, runs well. Was $1,295. NOW $1095
1946 DODGE SEDAN—A popular model at a real saving. Was $1,395. NOW $1095
Transportation Specials
1941 NASH SEDAN—Where can you duplicate this. Was $795. NOW $545
1939 PLYMOUTH COUPE—Perfect condition. Has extra seat. Was $850. NOW $795
1937 MORRIS TWO-DOOR — Good tires, sound body. Perfect transportation. Was $395. NOW $316
1938 WILLYS SEDAN—A good one. Excellent motor and tires. Was $495. NOW $389
1933 FORD TUDOR — An excellent little family car; clean as a pin. Safety for the children. Was $295. NOW $251
SPECIALS FOR TRUCKERS
1950 MERCURY ½ TON EXPRESS—"As new." A real saving here. Was $1,595. NOW $1495
1948 MERCURY 1 TON FLAT-DECK—A-1 from bumper to bumper. You can't go wrong on this. Was $1,395. NOW $1095
OUR ENTIRE STOCK AT SALE PRICES!
TWO LOCATIONS—837 and 1061 YATES ST. Phone G 7196

Woodward STORES (VICTORIA) LTD.
Merchandise Honestly Represented in Advertising!
Merchandise is as specified . . . No overstating or overselling!
Woodward's Present the Washday Twins
Westinghouse Laundermat
Save time, trouble and effort . . . provides more leisure hours for the busy housewife! Put the clothes in, turn the dial . . . the Laundermat does the rest.
● Water saver control.
● Saves soap.
● Select 1, 2 or 3 rinses as desired.
● Selectomatic operation.
$439.50
Westinghouse Dryer
Brings the sun indoors! The perfect companion for your automatic laundermat washer. Just drop the wash in, set the dial . . . your wash is dried automatically!
● Dries everything from lingerie to heavy work clothes.
● Come in . . . see a working demonstration.
● Immediate delivery and installation.
● Trade-ins accepted as part of your down payment.
● Convenient terms.
$299.50
GETTING IT AT WOODWARD'S IS YOUR BEST GUARANTEE!
Home Appliances
A New Shipment of Beautiful MOORCROFT
Famous for generations as the aristocrat of British pottery! Moorcroft . . . Potters to Her Majesty Queen Mary.
Vases, bowls, boxes, ashtrays in a wonderful selection.
98c $1.95 $2.95
World Famous English Sweets At Woodward's!
[illegible] Thorne's, Horner's and Wilkinson's [illegible] pure and fresh. Sealed in beautiful decorated tins . . . decorations consist of such fine portraits as "Master Lambton (the Red Boy)" [illegible] Sir Thomas Lawrence, P.R.A. [illegible] Sir Joshua Reynolds [illegible]
39c 65c $1.10 $2.25
Lovely All-Wool Tartan Housecoats
Made from the finest imported fabrics . . . styled for smartness and comfort. Authentic tartans in the group include Dress Gordon, Victoria, Black Watch, Royal Stewart and Stewart of Bute, etc. Sizes 12 to 20. At Woodward's.
$28.50
Douglas at Courtney Streets Telephone B 7231

"JUST PULL AND IT STOPS"
COME IN AND SEE IT FOR YOURSELF
You stop this wringer in emergencies just by pulling back on the clothes. There never was anything so quick nor so safe.
And that's not all. When you want to swing the wringer, just push it. No unlatching or latching—that's automatic.
There are many other interesting features to see! There's the new thermo tub with stainless steel interior. Never chips, scratches nor stains.
There's the famous "human hand" washing action which does a tubful of clothes in 6 minutes.
NEW Beatty STAINLESS STEEL WASHER
BEST POSSIBLE TRADE-IN ALLOWANCE IN TOWN
REGULAR LEGAL TERMS ON REMAINDER
Come! You'll love to see this new washer.
BEATTY WASHERS PRICED FROM $149.50
B.C. DISTRIBUTORS
McLENNAN, McFEELY & PRIOR LTD.
1100 GOVERNMENT STREET PHONE G 1111
HOUSEHOLD Beatty APPLIANCES

BURNSIDE HARDWARE 100 Burnside W. E 2313	JAMES BAY HARDWARE LTD. 220 Menzies St. E 0111	OAK BAY HARDWARE 2213 Oak Bay Ave. G 6021
DAVE COOPER 3293 Douglas St. E 1625	H. D. MAINWARING & CO. 636 Fort St. G 7821	PAULIN'S Plumbing & Heating 1323 Government St. G 1442
DICKINSON & DUNN 1620 Blanshard St. B 1522	MODERN APPLIANCES 946 Yates St. E 2015	SCOTT & PEDEN LTD. 506 Cormorant St. G 7181
DOMESTIC SALES Sid Starky 28 Burnside W. E 3512	MURPHY ELECTRIC 744 Yates St. G 1713	STELCK'S HARDWARES 1237 Esquimalt Rd., E 1722 2660 Quadra St., B 5281
VICTORIA Beatty DEALERS	Mitchell & Anderson Lbr. Co. Ltd. Sidney, B.C. Phone Sidney 6	C. TAYLOR Home Appliance Co. 1436 Government St. E 3281

Principal Posted To East

Rev. Brother Francis Carroll, principal of St. Louis College for the past five years, has been transferred to a new charge in Newfoundland.

He left Victoria Thursday to take an official position with the Mount Cabel Orphanage in St. John's. Before his departure he was presented with a leather [illegible] Mothers' Club.

Before coming to Victoria Brother Carroll taught at Vancouver College. He was noted at the Victoria school for his interest in boys' activities, particularly sports.

Many Hear Concert In Park

A Friday evening variety concert was staged for the first time this year in Beacon Hill Park last night. The concerts have been a park feature for three years.

Large crowds sat under trees in the park while numbers strolled around the grounds listening to the music drift through the warm evening air.

Fred Usher, who is arranging the third summer series, sets variety as the keynote for each concert.

Taking part in the show were the Hometowners playing novelty and old-time music, the George Foxcroft trio and Andrew Anderson, pianist.

Highlight of the entertainment, which last year drew crowds of 3,500 to the park, are amateur competitions divided into age groups of under 12, under 18 and over 18.

Crews Battle 146 B.C. Fires

Fires burning in British Columbia forests total 146 and 1,472 men are fighting to control them.

In the Vancouver forest district 25 fires are being held in check by 519 men.

In the Kamloops district seven of 63 fires are out of control. Employed are 583 firefighters.

In the Nelson district 292 men are fighting 28 fires; three of them out of control.

At Prince George 22 fires are burning, while at Prince Rupert there are eight fires.

Farm Women To Meet Lady Lowson

TORONTO, Aug. 3 (CP) — Every Canadian woman in civic office and many in agriculture are getting an invitation to meet Lady Lowson, wife of the Lord Mayor of London, when she and her husband visit the Canadian National Exhibition here next month.

Women mayors, reeves, councillors and wardens are being invited to meet Lady Lowson at the C.N.E. luncheon for women on Sept. 8, which is citizens and cadet day at the big fair.

Among the farm women who will be honored are Mrs. G. Telford of Shawville, Que.; Mrs. Ernest Bradley of Masonville, Que.; Mrs. Ted L. Townshend of Rockwood Farm, St. Norbert, Man.; Mrs. O. G. Anderson of Wingham, Ont.; Mrs. Jim Ignatieff of Richmond, Que.; and Thelma Craig, former Toronto newspaper woman now operating a farm near Athens, Ont.

Forty-Hour Week Said Impossible

WINNIPEG, Aug. 3 (CP) — Deputy Postmaster-General W. J. Turnbull today told postal employees a 40-hour, five-day week cannot be granted at present because of existing labor conditions.

William Crotch, English composer who died in 1847, played the organ in London at the age of four.

WORD-A-DAY
By BACH

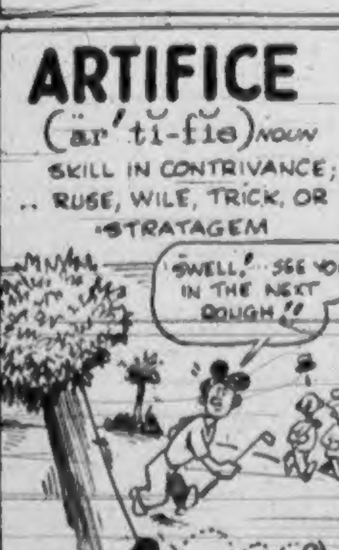
ARTIFICE
(är'ti-fis) noun
SKILL IN CONTRIVANCE; .. RUSE, WILE, TRICK, OR STRATAGEM
"SWELL! SEE YOU IN THE NEXT ROUGH!!"

Jubilee Radiologist and Assistant

Dr. H. M. Edmison, left, recently named Royal Jubilee Hospital's chief radiologist, began his new job this week on retirement of Dr. Herbert Murphy. Dr. Edmison, 777 Mount Joy Avenue, has been with hospital four years. Studying X-ray plate with him is his assistant Dr. Colin Ibbotson, 974 Island Road, a University of Liverpool graduate with five years in service with the Indian medical service and advanced study in Montreal. Dr. Ibbotson joined Jubilee Hospital staff on Wednesday.

Say Russia Plans To Start Colony

TAIPEI, Formosa, Aug. 3 (INS) — Chinese Nationalist sources charged today that Soviet Russia was planning to settle 200,000 Russians in China's westernmost province of Sinkiang in order to convert it into a virtual Russian colony.

ANNOUNCES DISCOVERIES

QUEBEC, Aug. 3 (CP) — Premier Duplessis today announced what he described as important discoveries of iron, copper and gold in the Quebec mining areas of Ungava and Chibougamau.

Characteristics of B.C. Pioneers Seen of Advantage in World Today

World problems could be solved if all peoples possessed the fine characteristics of British Columbia pioneers, according to Willard Ireland, provincial archivist.

Mr. Ireland told the Lions Club yesterday that B.C.'s early settlers had courage, enterprise, willingness to do a full day's work, an innate sense of justice, and a fine sense of co-operation.

"In speaking of courage, I don't necessarily mean that shown by explorers, but rather that possessed by hardy and determined people who just came to British Columbia and settled here."

Today, he said, one thinks nothing of a trip across the country, or even from Europe to this land.

But early settlers of this province had to spend at least seven months aboard small ships coming from England to this coast. Such trips were filled with uncertainties and dangers. The overland journey from [illegible] hazards.

ENTERPRISE

"In those early days the enterprise displayed by our pioneers was in their ability to look at something and see what it could be. They realized only too well the vast possibilities of development."

He said that most people today don't have any idea of what constitutes a full day's work.

"People think building a home today is a tough job. When Victoria's now famous Helmcken House was erected, hewn timbers were brought from the far end of the island, and lime was brought in from the Langford area. Laths were all hand made."

The archivist told of British Columbia's first hospital insurance plan. A group of French settlers formed the French Benevolent Society in 1862. Members paid one dollar per month, and in turn were entitled to free medical care, and even entitled to a cut rate on drug store purchases.

The scheme was a financial success, and years later, when the Royal Jubilee Hospital was established, the French society handed over assets totaling approximately $10,000.

Festival Raffle Dropped

Attorney-General Gordon Wismer said yesterday the Penticton Peach Festival raffle, which offered as first prize a trip to Hawaii, was voluntarily suspended by festival officials when they learned the draw was contrary to the Criminal Code.

Mr. Wismer said his department would not proceed with any prosecutions in regard to the matter.

"It's refreshing to find a group of citizens who are willing to recognize that there is no organization that is above the law," commented the attorney general.

Hits Apathy Of Consumers

Apathy of consumers is one reason why prices are not forced down, Mrs. D. Davison, vice-president of the local branch of Canadian Association of Consumers, said yesterday.

Mrs. Davison was disappointed at the turnout at a recent meeting to discuss prices. Only 27 people showed up.

"It requires an organized effort to get any real action," said Mrs. Davison.

LONDON (CP) — When residents of the Hackney district complained about the high rate of taxes, the borough council did not lower them. It organized an exhibition to show just how the tax money is spent.

LOWEST-PRICED IN CANADA!
FORD'S
British-Built Trucks

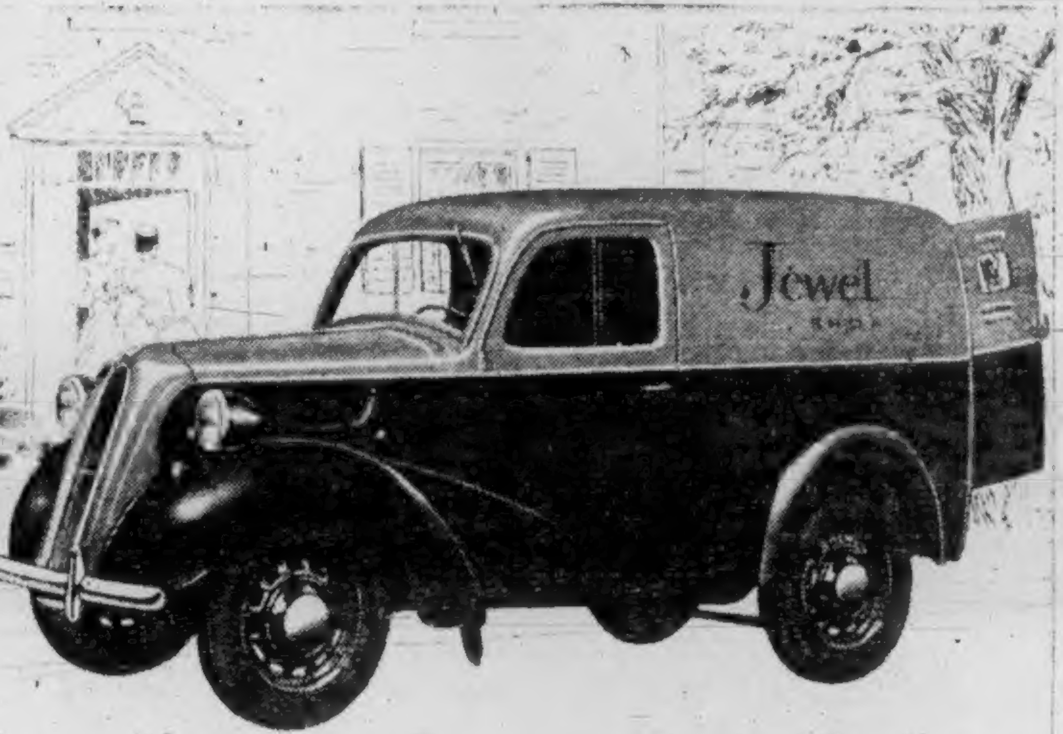

THAMES TRUCKS
UP TO 40 MILES PER GALLON

You save ALL ways with Ford's British-Built THAMES Trucks. Up to 40 miles per gallon of gas! The first cost is less than that of *any* other truck you can buy! Generous load space—120 cu. ft. in the ½-Ton model—65 cu. ft. in the ¼-Ton. Full-width rear doors for easy loading. Canada's most economical trucks for "stop-and-go" driving... they save time on every trip!

THAMES ½-TON

THAMES ESTATE WAGON

See Ford's British-Built PREFECT and ANGLIA *Lowest-Priced British-Built Cars in Canada!*

THAMES TRUCKS ... FOR ECONOMICAL, DEPENDABLE TRUCKING

OPERATING ECONOMY—with renowned 4-cylinder fuel saving you get up to 40 miles per gallon of gasoline.

EASY HANDLING ... 90-inch wheelbase for easy parking, extra convenience in turning on narrow streets.

AMPLE LOAD CAPACITY ... ½-ton—120 cu. ft. load space, 1120 lbs. load weight, 6'7" load length ... ¼-ton—65 cu. ft. load space, 4'3" load length ... Estate Wagon—100 cu. ft. load space, 6'7" load length.

LOWEST COST DELIVERY ... lowest first cost ... lowest operating cost ... lowest upkeep cost ... service from over 1100 Ford of Canada Dealers coast to coast. *You save all ways with Thames Trucks.*

SEE YOUR DEALER FOR LOCAL DELIVERED PRICES

Ford MONARCH OVER 1100 DEALERS COAST-TO-COAST FORD-MONARCH DEALERS • MERCURY-LINCOLN-METEOR DEALERS MERCURY LINCOLN Meteor

NATIONAL MOTORS LTD. 819 Yates Phone G 8177

GLADWELL MOTORS LTD. Pandora at Quadra Phone B 2141

BREATHE EASY

Yes, the Quaker breathes in pure air and expels what it doesn't need, thereby giving perfect combustion.

QUAKER "BURNOIL" RANGE
SAVES 20% AND MORE ON FUEL

Its secret is the Quakertral mechanical draft. Come in and see it burning and breathing.

$269.70 Tailored Terms Free Delivery Anywhere

HUMBER'S
Furniture Warehouse
Behind the New Post Office

always a standout

Matured and Bottled in England

LEMON HART
ROYAL NAVY
DEMERARA RUM

This advertisement is not published or displayed by the Liquor Control Board or by the Government of British Columbia

You'll Find What You Want ...
Sell What You Don't Want ... Through
COLONIST WANT ADS

BULLETIN No. 9

CIVIL DEFENCE

LEARN—AND LIVE

RESCUE

After enemy attacks many lives will be endangered if well-meaning but uninformed people attempt to get friends and relatives out of wrecked buildings. It is therefore essential that everyone has an elementary knowledge of organized rescue work, enabling him to give intelligent assistance to fire, ambulance and police services, or to start rescue work independently if necessary.

Systematic Search Important—

Rescuers should approach damaged areas swiftly but without panic. One group should immediately seek accessible casualties who should be treated and removed depending on the seriousness of their injuries.

A second group should search for trapped casualties, calling out at intervals and listening for cries from the injured. Many lives have been saved by these calling and listening periods. Rescue workers must systematically search all possible sections of buildings where injured could be trapped and still living. The searching must continue until all living casualties are located. Speed and thoroughness are the main essentials.

Where to look for casualties—

Surface casualties will usually be found on the fringes of the incident. More serious casualties in conscious, unconscious and shock stages, possibly cut and bleeding and choked by dust, are usually found inside damaged buildings. These injured may be found near fireplaces, under cupboards and stairs, in basements and in voids under floors.

Danger to Rescuers—

Never cut or remove any supports in wrecked buildings until assured that no further injury will result. Remain constantly alert to the danger of gas poisoning and explosion from broken mains.

KEEP CALM ... DON'T SMOKE ... DON'T USE NAKED LIGHTS

Watch for another bulletin next week.

THE GOVERNMENT OF BRITISH COLUMBIA

HON. W. T. STRAITH, K.C., Provincial Secretary
MAJ.-GEN. C. R. STEIN, Civil Defence Co-ordinator

E.Y.P. Simpson of California Divinity School To Be Guest Preacher at First Baptist Church

IN CITY CHURCHES TOMORROW

E. Y. P. Simpson, professor of Biblical Interpretation and associate professor of church history at Berkeley Baptist Divinity School, Berkeley, Calif., will be guest preacher tomorrow morning at First Baptist Church.

Mr. Simpson, a native of New Zealand, is studying for his doctorate of theology at the divinity school, having attended the school since 1949. He is attending under Fulbright Scholarship fund offered by the U.S. State Department.

E. Y. P. SIMPSON

A chaplain in the New Zealand Army during the Second World War, he received his master's degree from Canterbury University College in New Zealand and his master of theology degree at Berkeley. He serves as assistant general secretary of the Y.M.C.A. in Christchurch, New Zealand.

Presbyterian

ST. ANDREW'S

Morning and evening services will be conducted by the guest preacher, Rev. Paul Stirling of Toronto. The beginners' and primary church school meets at 11 a.m.

United

FIRST

"Casting Our Anchors" will be the subject of Rev. Douglas B. Carr at the morning service. In the evening he will speak on "Whistling While You Work."

ST. AIDAN'S

Rev. H. J. Armitage will conduct all services during August. Tomorrow at 11 a.m. he will speak on "Life's Highest Investment." There will be no evening service.

OAK BAY

Rev. T. G. Griffiths will substitute for Dr. W. W. McPherson during the month of August. He will speak tomorrow at the morning service on "More Than Conquerors" and at the evening service on "Look Up, Lift Your Heads."

Anglican

ST. JOHN'S

Rev. Hugh Percy will speak at both services, taking as his morning subject "Living Life to the Full" and in the evening at 7.30 "Motive." Holy Communion will be celebrated at 8 a.m. and 11 a.m. and Thursday at 10.30 a.m. Sunday school will meet at 11 a.m.

CHRIST CHURCH

Holy Communion will be celebrated at 8 a.m. in the Cathedral and 10 a.m. at James Bay Hall. Rev. R. F. Hettlinger, dean of the residence at Wycliffe College, Toronto, will be guest preacher at Choral Eucharist at 11 a.m. Dean G. R. Calvert will preach at Evensong at 7.30 p.m.

ST. MARY'S

Dr. Stannage Boyle will be guest preacher at 11 a.m. Matins and Archdeacon A. E. de L. Nunns will preach at Evensong at 7 p.m. Holy Communion will be celebrated at 8 a.m. and 11 a.m. and Tuesday at 10.30 a.m. There will be no Sunday school.

OTHER SERVICES

St. Matthias — Holy Communion, 8 a.m.; Choral Eucharist, 11 a.m.; Evensong, 7.30 p.m. Rev. F. E. M. Tomalin.

St. Mary's, Metchosin — Holy Communion, 11 a.m. Rev. H. M. Bolton.

Holy Trinity, Sooke — Evening prayer, 7 p.m. Rev. H. M. Bolton.

St. Paul's, Esquimalt — Holy Communion, 8 a.m.; Choral Eucharist, 11 a.m.; Holy Baptism, 3 p.m.; Evensong, 7.30 p.m. Rev. A. E. Hendy.

St. Alban's — Holy Communion, 8 a.m.; Matins, 11 a.m.; Evensong, 7.30 p.m. Rev. W. E. Greenhalgh.

St. Saviour's, Victoria West — Holy Communion, 8 a.m. and 11 a.m. Rev. Douglas Kendell.

St. Mark's, Cloverdale — Holy Communion, 8 a.m.; Choral Eucharist, 11 a.m.; Evensong, 7 p.m. Rev. Canon R. Willis.

St. Luke's, Cedar Hill — Holy Communion, 8 a.m.; Matins, 11 a.m.; Evensong, 7.30 p.m. Rev. Canon F. Pike.

St. George's, Cadboro Bay — Holy Communion, 8 a.m.; Choral Eucharist, 11 a.m., Rev. William Hills; Evensong, 7.30 p.m., Dean R. F. Hettlinger.

St. David's-by-the-Sea, Cordova Bay — Morning Prayer and Holy Communion, 11 a.m. Rev. C. B. Price.

St. Martin's-in-the-Fields — Holy Communion, 8 a.m.; Matins, 11.15 a.m.; Evensong, 7 p.m. Rev. S. J. Wickens.

View Royal Community Hall — Matins, 10 a.m. Rev. S. J. Wickens.

St. John's, Colwood — Holy Communion, 11 a.m. Rev. H. J. Jones.

St. Stephen's, Mount Newton Crossroad — Holy Communion, 11.30 a.m. Rev. Canon E. H. Maddocks.

St. Matthew's, Langford — Holy Communion, 8 a.m.; Evensong, 7 p.m. Rev. H. J. Jones.

St. Mary's, Saanichton — Matins, 10.15 a.m. Rev. Canon E. H. Maddocks.

Holy Trinity, Patricia Bay — Litany and Holy Eucharist, 11 a.m. Rev. R. Melville.

St. Andrew's, Sidney — Holy Communion, 8 a.m.; Evensong, 7.30 p.m. Rev. R. Melville.

St. Augustine's, Deep Cove — Holy Communion, 9.30 a.m. Rev. R. Melville.

St. Michael's, Royal Oak — Holy Communion, 8 a.m. and 11 a.m. Rev. N. J. Godkin.

Good Shepherd, Prospect Lake — Holy Communion, 9.30 a.m.; Evensong, 3.30 p.m. Rev. N. J. Godkin.

St. Columba's, Strawberry Vale — Evensong, 7 p.m. Rev. N. J. Godkin.

Brentwood College Memorial Chapel — Morning prayer, 10.30 a.m. Rev. Norman A. Lowe.

Baptist

CENTRAL

Dr. J. B. Rowell will speak at both services, taking as his 11 a.m. subject "The Fiery Trial Not So Strange" and as the evening subject, "Our Lord's Return and the Reunion of the Saints: Comfort for the Bereaved."

Lutheran

HOPE

Holy Communion will be celebrated at the 11 a.m. service. Reception of new members of the congregation through the rite of confirmation will also be observed.

GRACE

Rev. J. F. Kunkel will be the preacher at the 11 a.m. morning vespers service. Sunday school meets at 9.45 a.m.

Other Denominations

CHRISTIAN SCIENCE

That the understanding of God as everpresent love equips mankind to face enmity and hatred with courage and confidence will be discussed in all Churches of Christ, Scientist.

VICTORIA TRUTH CENTRE

Mrs. D. A. Griffin will speak at the morning service on "The Wings of the Morning" and at the evening service on "Life's Romance."

ABSOLUTE SCIENCE

The meeting will take place at 11 a.m. in Room 21 of the Surrey Block.

Teachers End Summer Course

The 1951 summer school session is over.

Upwards of 1,500 teachers were enrolled this year and had a choice of 85 courses.

Last event of the session took place last night when student teachers attended a closing dance at the Club Sirocco.

Today sees most of them packed up and ready to lave for home.

A number of those enrolled came from as far away as Alberta and Manitoba to work for their B.C. school certificates.

CHURCH NOTICES

CHRISTADELPHIAN

Christadelphian, Royal Bank Hall, corner of Fort and Cook Street, Sunday morning, 11.

Christadelphian Central, Orange Hall, 725 Courtney Street. Morning meeting, 11 o'clock. Lecture, 7.30 p.m.

GOSPEL HALLS

BETHESDA GOSPEL HALL, COR. OAK Bay Avenue and Davie Street. Sunday School, 10 a.m. Breaking of Bread, 11.30; Gospel service, 7.30 p.m., speaker, Mr. P. W. Petter. Wednesday, 7.30 p.m., prayer and ministry.

Oaklands Gospel Hall, Cedar Hill at Hillside

Sunday—

10.00 a.m.—Sunday School and Bible class.

11.30 a.m.—Worship and remembrance meeting.

7.30 p.m.—Regular Gospel service, speaker, Mr. S. Anderson.

Thursday—

8.00 p.m.—Prayer and Bible study meeting.

VICTORIA GOSPEL HALL, 935 PANDORA Avenue, 11 a.m. Worship and Breaking of Bread. 9.30 a.m. Sunday school. 7.30 p.m. Gospel service, speaker, Mr. William Davis. Tuesday, 8 p.m., Bible reading. Thursday, 8 p.m., prayer meeting.

ESQUIMALT FOURSQUARE CHURCH, 891 Esquimalt Road, near Head Street. Service, 10 a.m.; Sunday school, 11 a.m.; Fellowship, 7.30 p.m. Evangelistic; Wednesday, 8 p.m., Bible study; Friday, 8 p.m. Crusaders.

SPIRITUALIST

FIRST UNITED SPIRITUALIST CHURCH, K. of P. Hall, 723 Cormorant Street. Sunday, 7.30 p.m., guest speaker, Rev. Edith Mabel; messages, Mrs. T. Allan; soloist, Mrs. L. McDonald.

LATTER DAY SAINTS

The Church of Jesus Christ of Latter Day Saints, 504 [illegible] Road. Sunday School, 10 a.m. Evening service 7.30 o'clock. Phone Beacon 1363. Everybody welcome.

CHURCH OF CHRIST

CHURCH OF CHRIST, 1929 FERNWOOD Road. Sunday service, 10.15 a.m. Bible study, 11 a.m. Breaking of Bread, followed by preaching, 7.30 p.m., evening service. Bible study, Wednesday evening, 7.30.

SOCIETY OF FRIENDS

Society of Friends (Quakers), 1831 Fern Street, off Fort. Sunday meeting for worship, 11 a.m. Visitors are welcome.

CHURCH OF THE NAZARENE

Church of the Nazarene, Hillside and Graham. Sunday school 10 a.m. Morning Worship 11 a.m. Evangelistic service 7.30 p.m. Pastor M. Westmacott. Beacon 6524.

LUTHERAN

Hope Lutheran Church (Mo. Synod). "A Church of the Lutheran Hour." Princess Avenue and Chambers St. (off Cook St.). Sunday school at 10 a.m. Divine service at 11 a.m. Rev. E. H. Gierach, pastor.

ANGLICAN

ST. JOHN'S, COLWOOD—Holy Communion, 11 a.m.

ST. MATTHEW'S, LANGFORD—Holy Communion, 8 a.m.; Evensong, 7.30 p.m. Rev. H. J. Jones.

THIS MODERN AGE

Professionally-finished laundry in three hours! John Glasgow, manager of One Hour Valet, 1730 Douglas St., starts another bundle of soiled laundry on its speedy way. And in just three hours it will be returned to the customer professionally finished.

Introducing

PHYSICIANS recognize it as an important milk-food
CHILDREN of all ages thrive on it
CHEFS say it's "tops" in salad dressings
HOUSEWIVES agree it adds a new thrill to Everyday Menus
KEEP IN A COOL PLACE
yami yogurt
TRADE MARK REG.
AN EASILY-DIGESTIBLE MILK FOOD
BULGARIAN CULTURED

Here IS THE CULTURED MILK-FOOD YOU HAVE READ and HEARD ABOUT!

The idea behind Yami Yogurt is not new. In fact, it's 4,000 years old. Primitive people in all lands—wise beyond their time—have always looked to such a cultured milk-food as the magic to BETTER HEALTH and LONGER LIFE. But this is the first time GENUINE YAMI YOGURT has been made available to HEALTH-MINDED Canadians.

START TO-DAY TO EAT YOUR WAY TO HEALTH WITH YAMI YOGURT

"The Milk You Eat With a Spoon"

Ask for the original YAMI YOGURT in the sanitary carton at HUDSON'S BAY CO., T. EATON CO., SUPER-VALU and your favorite food store, or delivered by the following dairies:

NORTHWESTERN CREAMERY LTD.—Empire 7147

PALM DAIRIES LIMITED—Garden 3232

ISLAND FARMS CO-OP DAIRY—Beacon 3151

At Metropolitan

REV. A. ALLISON ROGERS, O.B.E., B.D. Of Welland United Church, St. Catharines, Ont., will be guest preacher for August at Metropolitan United Church. Tomorrow he will take as his morning subject "The Quest for Jesus," and in the evening "What About Our Reserves?" During August the church school nursery department will be in session at 11 a.m.

Paul Stirling Of Toronto Preaching Here

Rev. Paul Stirling of Toronto will be guest preacher during August at St. Andrew's Presbyterian Church.

Mr. Stirling, a native of Scotland, is a graduate of Edinburgh University and for a time served at St. Cuthbert's, Edinburgh, as assistant to Dr. George MacLeod. He has also served with His Majesty's Indian Ecclesiastical Establishment and with several British regiments.

He is now minister of St. Andrew's Church in Toronto.

Ottawa to Be Scene Of Forestry Parley

By TOM GREEN
Colonist Ottawa Correspondent

OTTAWA, Aug. 3.—The sixth British Commonwealth forestry conference will be held in Ottawa beginning August 11, 1952, it was announced here tonight.

In addition to representatives from the various provincial governments and the Canadian forestry industry generally, delegates from the United Kingdom, Australia, New Zealand, South Africa, India, Pakistan, Ceylon and a number of the colonies will attend. Official observers from the United Nations Food and Agricultural Organization and from the United States will also be present.

The invitations have been sent out by Hon. Robert H. Winters, minister of resources and development. Purpose of the conference is to discuss forestry and forestry conservation in relation to the commonwealth countries.

Delegates coming to Canada will number from 55 to 60. There will probably be a similar number from Canada at the conference representing the Federal government, the provinces and the forestry industry.

TOUR ONTARIO, QUEBEC

The first three days of the conference next summer will be occupied with the official opening proceedings and the organization of committees. On the fourth day, the delegates and observers will leave Ottawa to tour Ontario and Quebec for 15 days.

The conference will re-convene here August 30 and continue until September 13 when it will be officially closed. But immediately after the closing, a large number of the delegates are expected to make a tour of British Columbia and other provinces.

The first British Commonwealth forestry conference was held in England in 1920, the second in Canada in 1923, the third in Australia and New Zealand in 1928, the fourth in South Africa in 1935 and the last one in the United Kingdom in 1947.

INDIAN WARS

Fort Atkinson, a town in Minnesota, was named after a general who fought there against the Blackhawks in 1836.

George Fox, founder of the Society of Friends, or Quakers, was born in Leicestershire, England, in 1624.

Anglican Services

Christ Church Cathedral

Eleventh Sunday After Trinity
Holy Communion 8 a.m.
Holy Communion 10 a.m.
James Bay Hall
Choral Eucharist 11 a.m.
Preacher Rev. R. F. Hettlinger
Evensong, 7.30 p.m.
Preacher, The Dean

ST. JOHN'S
QUADRA, NEAR PANDORA
8.00 a.m.—Holy Communion
11.00 a.m.
Morning Service and Communion
"Living Life to the Full"
Organ Preludes at 7.20 p.m.
7.30 p.m.—Evensong
"MOTIVE"
The Rev. Hugh Percy will be the Preacher at Both Services
Sunday School at 11.00 a.m.

St. Mary's Church
ELGIN ROAD, OAK BAY
Holy Communion—8.30 a.m. and 12 Noon
Matins and Sermon—11 a.m.
Preacher: Dr. Stannage Boyle
Evensong and Sermon—7 p.m.
Preacher: Ven. Archdeacon Nunns
No Sunday School
Holy Communion, Thursday, 10.30 a.m.

ST. GEORGE'S
CADBORO BAY
8 a.m.—Holy Communion
11.00 a.m.—CHORAL EUCHARIST and SERMON
REV. WILLIAM HILLS, B.A.
7.30 p.m.—EVENSONG and ADDRESS
DEAN R. F. HETTLINGER, M.A., Wycliffe College, Toronto

St. Barnabas' Church
Corner Cook and Caledonia Ave.
Eleventh Sunday after Trinity
8 a.m.—Holy Communion
11 a.m.—Sung Mass
7.30 p.m.—Evensong
DAILY
Holy Communion at 7.30, except Wednesday at 7, Friday at [illegible]
Acting Rector: Rev. H. H. Creal

ALLIANCE TABERNACLE
YATES ST. near Cook
REV. R. F. MERRILL, PASTOR
9.45 a.m.—Sunday School
11.00 a.m.—The Lord's Supper
★ 7.30 P.M. ★
EVANGELISTIC RALLY
Another great Sunday evening with special gospel music and singing. The Pastor speaks on the subject "What Will Happen at the Great White Throne?" Hear this important prophetic message. God is blessing ... numbers are attending. Doors open at 6.30 p.m.

★ Summer Park Church Services
The Shantyman's Christian Association will conduct the meeting this week.
SUNDAY, 7.30 P.M.
BEACON HILL PARK
All Welcome — No Collection

First United Church
Corner Quadra St. and Balmoral Rd., Victoria, B.C.
Rev. Moir A. J. Waters, B.A., B.D. Minister
Rev. Douglas B. Carr, B.A., B.D. Assistant Minister
Directors of Music
Mr. and Mrs. J. Roberto Wood
11 a.m.—
"Casting Our Anchors"
7.30 p.m.
"Whistling While You Work"
Rev. Douglas B. Carr at Both Services
Morning and Evening Soloist, Irene Nash
Deputy Organist, Charles Palmer, M.A. (Oxon.), A.R.C.M., A.R.C.O.
This Church is fitted with Hearing Aids
ALL ARE WELCOME

Metropolitan UNITED CHURCH
Cor. Pandora Ave. and Quadra St.
Minister
Rev. A. E. Whitehouse, B.D., D.D.
Organist and Choirmaster
Edgar Holloway, L.R.S.M., A.T.C.M.
Summer Guest Preacher
The Rev. A. Allison Rogers, O.B.E., B.D., of Welland United Church, St. Catharines, Ontario.
11:00 A.M.—"The Quest For Jesus."
Soloist: Miss K. Paulin
7:30 P.M.—"What About Our Reserves?"
Soloist: Miss K. Paulin
Guest Organist: Mrs. J. E. Brown
Nursery Department of Church School in session during August at 11 o'clock.
VISITORS WELCOME

FAIRFIELD UNITED CHURCH
Five Points Pastor: Rev. W. Allan
Organist: Charles Palmer, A.R.C.O.
Assisting: Faith Keller
10.00 a.m.—SUNDAY SCHOOL
11.00 a.m.—Rev. A. M. Angus
7.30 p.m.—Rev. R. Stevenson
(Visitors Cordially Invited)

Centennial United Church
Gorge Road, near Government Street
Guest Speaker: Rev. H. Garfield Rees, B.A., of Brandon, Manitoba
11 a.m.—Public Worship
Soloist: [illegible]
7.30 p.m.—Public Worship
Soloist: Jean McCormick
11 a.m.—Sunday School

OAK BAY UNITED CHURCH
Mitchell and Granite
Guest Preacher: Rev. T. G. Griffiths
Director of Music: Laurence King
11 a.m.—"More Than Conquerors"
Soloist: [illegible]
7.30 p.m.—"Look Up, Lift Your Heads"

GRACE LUTHERAN CHURCH
Blanshard and Queens
Pastor: Rev. Ernst H. [illegible]
11.00 a.m.—Morning Vespers
Guest Preacher: REV. J. F. KUNKEL
Duet: "He Is Mine"
Mrs. Frances Fuller and J. W. [illegible]
Sunday School, 9.45 a.m.

First Church of Christ, Scientist
CHAMBERS ST. and PANDORA AVE.
A Branch of The Mother Church, The First Church of Christ, Scientist, in Boston, Massachusetts.
SUNDAY SERVICES
11 A.M. and 7.30 P.M.
Subject:
"LOVE"
SUNDAY SCHOOL
11 A.M.
TESTIMONIAL MEETING
Wednesday, 8 P.M.
FREE PUBLIC READING ROOM and LENDING LIBRARY
633 Yates Street
ALL ARE WELCOME
Christian Science programs are radiocast over KJR, 950 kc., every Saturday at 2.45 p.m., and over CJOR, 600 kc., every Sunday at 8.45 a.m.
"The Monitor Views the News," over KOO, [illegible] kc., every Tuesday at [illegible]

NEC TAMEN CONSUMEBATUR

Presbyterian Church in Canada
"Glorify God and Enjoy Him Forever"

St. Andrew's
Downtown
Corner Douglas and Broughton Sts.
Minister:
REV. J. L. W. McLEAN, M.A.
Organist and Choirmaster
C. C. WARREN, L.R.S.M., A.T.C.M.
GUEST PREACHER:
REV. PAUL STIRLING, B.D.
of Toronto
11.00 a.m. Soloist: Miss Evghenya Holway
7.30 p.m. Soloist: Peggy Walton Packard
WE WELCOME VISITORS

ST. PAUL'S PRESBYTERIAN CHURCH
CORNER MARY and HENRY STS.
GOSPEL PREACHING
Minister: Rev. H. T. Colvin, B.A., B.D.
Organist: Mr. C. Dallimore
Sunday School 9.45 a.m.
Services—11.00 a.m. and 7.30 p.m.
Prayer Meeting, Wednesday, 8.00 p.m.

CHURCH OF OUR LORD
REFORMED EPISCOPAL
Humboldt and Blanshard Sts.
REV. J. G. BROWN, M.A., D.D.
11 a.m.—Holy Communion and Sermon
7.30 p.m.—Evensong and Sermon
Guest Preacher: Rev. Professor W. A. Irwin, Ph.D., Southern Methodist University, Dallas, Texas

Kingdom Ministry
(BRITISH ISRAEL)
Leader: Mr. A. A. FRYER
Speaker: MR. TOM JOLLY
Pianist: MISS E. JAMES
"BEHOLD, I COME QUICKLY!"
SUNDAY, 7.30 P.M.
NEWSTEAD HALL, 734 Fort St.
COME AND BRING A FRIEND
ALL WELCOME

FIRST BAPTIST CHURCH
QUADRA AT MASON REV. G. R. EASTER, B.A., B.Th., PASTOR
Mr. Oliver Stout, Organist and Choir Director
Church School—9.45 a.m. and 11.00 a.m.
11.00 a.m.—Professor E. Y. Simpson, M.A., Th.M., F.R.I.B. of Berkeley Baptist Divinity School
Soloist: Mr. A. Jackson
(Broadcast over CKDA)
Ordinance of the Lord's Supper and Reception of Members
7.30 p.m.—"The World's Most Tragic Man"—Prof. E. Y. Simpson of Berkeley
Soloist: Miss Isabel Price

CENTRAL BAPTIST CHURCH
We Preach Christ Crucified, Risen and Coming Again
PANDORA AVENUE J. B. ROWELL, Pastor
9.45 a.m.—Sunday School and Bible Classes
11.00 a.m. "THE FIERY TRIAL NOT SO STRANGE"
7.30 p.m. The Window On Our World — Our Lord's Return
REUNION OF THE SAINTS
Comfort for the Bereaved — The Great Warning
Thursday, August 9
DR. ANDREW KARSGAARD
of Taxila, Pakistan
Formerly affiliated with the Shantymen's Christian Association
CENTRAL BAPTIST CHURCH — 8 P.M.
"Modern Medicine and Surgery in Pakistan"
Dr. and Mrs. Karsgaard have just returned from Pakistan, and will be showing beautiful Kodachrome pictures. These pictures are amongst the best to come out of that land, and portray the life and sufferings of the Moslems, and the manner in which the Gospel is presented to them.
CORDIAL INVITATION TO ALL

EMMANUEL BAPTIST CHURCH
FERNWOOD AND GLADSTONE
Pastor: REV. JAMES E. SMITH, B.A., B.D.
11.00 a.m.—Rev. Richard C. Blanderwick, of the First Baptist Church, Moose Jaw, Saskatchewan
Duet: The Misses Trimble
7.30 p.m.—Rev. Richard C. Blanderwick
Solo: Miss E. Gower
Sunday School—9.45 a.m. Primary School—11.00 a.m.

Christadelphian
ORANGE HALL, 725 COURTNEY ST.
Public Lecture, 7.30 p.m. — Subject:
"GOD'S PEOPLE"
Morning Meeting 11 o'clock
Sunday School, 9.45 a.m.

Victoria Prayer Group
(Undenominational)
HEALING STUDIES
WEDNESDAY, 8th
CATHEDRAL MEMORIAL HALL — 3 P.M.
OPEN TO ALL

GLAD TIDINGS TABERNACLE
(Pentecostal)
812 North Park St.
Rev. E. W. Robinson, Pastor
REV. A. BELL
Guest Speaker 7.30 p.m.
11.00 a.m. COMMUNION SERVICE
9.45 a.m. Sunday School
Look for the Neon Sign, "Jesus Saves"

CALVARY REVIVAL WAY
Pastor Rev. Reg. Carbol
York Theatre Bldg. 1009 Govt.
Keep Looking Up
Services Every Night 8 p.m. Except Monday
10.00 a.m.—Sunday School
11.00 a.m.—Morning Worship
DON'T MISS BEING WITH US
7.30 p.m.
A Great Evangelistic Service
HEARD DAILY
The Calvary Revival Hour
CJVI, 7.15 a.m. Dial 900 Mon. to Sat.
CHUB, Nanaimo, 9 p.m. Mon. to Fri., Sunday, 10.15 p.m.
"Victoria's Own Evangelistic Centre"

VICTORIA TRUTH CENTRE
Church of the Healing Word
MINISTER: REV. EMMA M. SMILEY
Speaker: MRS. D. A. GRIFFIN
11.00 a.m. "THE WINGS OF THE MORNING"
7.30 p.m. "LIFE'S ROMANCE"
(No Mid-Week Meetings)
GARDEN PARTY, Aug. 8, 3 p.m. — 1201 Fort Street

THE MEETING PLACE FOR YOUNG PEOPLE ON SATURDAY NIGHT
INFORMAL — BRIGHT SINGING — VITAL!
YOUTH FOR CHRIST
Invites YOU to Hear
R. MORRISON — EVANGELIST
HE HAS TRAVELLED COAST TO COAST WITH THE SALVATION ARMY
★ P.O. DAVE SADLER, R.C.N.—Soloist
★ NORM DUCKWORTH—Enjoy the Inspirational Song Service
★ BOB, GWEN—Testimonies, Musicals, Etc.
TONIGHT AT 8
EVANGELISTIC AUDITORIUM (BLANSHARD NEAR PANDORA)

COME and HEAR
Farewell Address in B.C. of
P. W. PETTER
from England, Founder of the Pilgrim Preachers
Bethesda Gospel Hall
SUNDAY 7.30 P.M.

Needs Official Ruling

John Barnum (left) seeks ruling on predicament he encountered during Tam O'Shanter All-American golf tourney at Chicago from Arch Matson of rules committee. Barnum's ball landed in sand trap on 13th hole and ended up behind cigarette package. Matson ruled packaged could be moved, so Barnum removed it and parred hole. He holds one-stroke lead at halfway mark.—(A.P. Wirephoto.)

International Flavor

Willey, Miller to Battle In Tennis Singles Final

The men's singles final in the B.C. lawn tennis championships, which conclude at the Victoria Lawn Tennis Club this afternoon, will have an international flavor for the second consecutive year.

Matched in the final are top-seeded Mervin Miller of Pasadena and second-seeded Paul Willey of Vancouver. They battled through five sets in the Western Canada final at Vancouver last week before the Californian won out.

Miller reached the final yesterday because he did not know when he was beaten. He defeated Jim Macken, former Montrealer now living in Vancouver, 1-6, 9-7, 1-6, 7-5, 6-3, in a three-and-one-half hour struggle. Macken led 5-4, love 30 in the fourth set but failed four times to push over the winning points.

FOUR-SET WIN

In contrast, Willey whipped off a four-set victory over Joe Blatchford in little over an hour, winning 6-4, 6-0, 4-6, 7-5. Blatchford had trouble with his serve and double-faulted 17 times.

The women's singles final will also be an international affair with top-seeded Connie Bowan of Hollywood opposing Lois Reid of Vancouver. Miss Reid provided yesterday's surprise by upsetting second-seeded Muriel Kifer of Los Angeles, 6-1, 7-5, while Miss Bowan ousted Marilyn Kukay of Yakima, 6-1, 6-2.

OPPOSITE SIDES

Miller and Willey will also be on opposite sides in the men's doubles final. Miller and Charles Hickox of Berkeley reached the final by eliminating Macken and Jack Kramer of San Francisco, 1-6, 6-1, 6-4, 6-1. Willey and fellow-townsman Laurence Barclay gained the other finals berth by defeating Martin Halfhill, Palo Alto, and Don McKee, Burlingame, 6-4, 6-2, 6-3.

Today's draw follows:

1.30 p.m.—Men's singles final, M. Miller vs. P. Willey. Junior Men's singles final, J. Blatchford vs. D. McKee.

2.00 p.m.—Women's singles final, Miss Bowan vs. Miss Reid. Junior Women's singles final, Miss Speed vs. Miss Pollard. Men's consolation final, D. Platt vs. J. Kramer.

3.30 p.m.—Men's doubles final, Hickox and Miller vs. Willey and Barclay. Mixed doubles semi, Miss Reid and Macken vs. Miss Kinsley and Parker. Junior men's doubles final, Blatchford and Doss vs. McKee and Halfhill. Junior women's doubles final, Miss Kingham and Miss Dimoll vs. Miss Pollard and Miss Miles.

5.00 p.m.—Mixed doubles final, Miss Bowan and Barclay vs. winner of Parker-Kinsley and Reid-Macken.

Speaking Briefly

Miss Pepsi qualified for today's Gold Cup speedboat race at Seattle with a record-smashing 100.5586 miles per hour yesterday.

* * *

Edmonton All-Stars defeated Vancouver Westerns, 2-1, in the first game of a two-game total-goal series for the Dominion junior soccer title at Edmonton last night.

* * *

Saul Feinberg, Harvard law student, is held on $10,000 bail in connection with the still growing college basketball fix case.

* * *

South Korea has been invited to compete in the Winter Olympic Games at Oslo, Norway.

* * *

Hamilton Tiger-Cats have dropped Chuck Anderson, with Montreal Alouettes last year, and Bob Murphy, 260-pound lineman from Philadelphia Eagles.

* * *

Heavyweight Roland La Starza won his 48th of 49 pro fights by decisioning Ted Lowry at Long Beach, New York, last night.

* * *

Rain washed out the exhibition cricket match between Quebec All-Stars and the M.C.C. at Montreal yesterday.

* * *

Montreal Alouettes have cut two United States imports, Jim Thomas from Ohio State and George Roman from the New York Giants, from their roster.

* * *

A French four-man relay team Thursday bettered the world 800-metre freestyle swimming record. The quartet swam the distance in 8.33. The old mark set by the Tokyo Swimming Club in 1950 was 8.40.6.

* * *

The White House disclosed Thursday that it had received three letters protesting the 4-F classification of baseball player Mickey Mantle.

* * *

Miss Elna Anderson, 39, Danish school teacher, gave up her fifth Britain-to-France Channel swim attempt Thursday within five or six miles of the French coast.

* * *

Sugar Ray Robinson has accepted an offer to play a lead role in a French movie to be adapted from a work by Jean-Paul Sartre.

* * *

Bill Veeck, new owner of the St. Louis Browns, has denied negotiating a trade which would sent pitcher Ned Garver to the New York Yankees.

* * *

Rolly Blyce of Trinidad, featherweight champion of the West Indies, was disqualified Thursday for a low blow in the fourth round of a scheduled 10-round contest against Gus Foran of Liverpool at Liverpool.

Two Vancouver Rinks Play Lawn Tourney Final

Play in the annual Greater Victoria Lawn Bowling Association tournament yesterday was confined to mixed rinks. At the close of the day two Vancouver rinks were left in the final which will be played this morning.

Those remaining are George Dewar's rink from the Terminal Club and R. A. Bindley's rink from West Vancouver.

Dewar's rink defeated that of Archie Findlay of Victoria West in the semi-finals by a 14 to 13 score. The Burnside rink skipped by Harry Jackson gave the other finalists a close run before losing by one point.

The Terminal rink consists of Dewar, George Dixon, Mrs. Berry and Mrs. Galbraith and West Vancouver, besides Bindley, has Mrs. Bindley, and Mr. and Mrs. Ridge.

SEMI-FINALS

In the semi-finals Findlay was assisted by Mrs. Findlay, Mrs. McGregor and W. Davidson, while Jackson was supported by Walter Cross, Mrs. Stewart and Mrs. Pass.

All men's and mixed rinks finals will be staged at the Victoria Lawn Bowling Club at 9 a.m. today and the women's finals will be played at the Canadian Pacific Club at the same time.

In the afternoon there will be a grand finale of mixed rink games, and in the evening a social and presentation of prizes at the Knights of Pythias Hall.

Dogged Millmen Rally to Clinch Last Playoff Spot

HOW THEY STAND

	W	L	T	Pts
Pitzer & Nex	16	7	0	32
Butler's Aces	14	9	1	29
Chinese Students	[illegible]	[illegible]	[illegible]	[illegible]
B.C. Forest Products	8	13	2	18
Bluebird Cabs	6	15	1	13

The B.C. Forest Products certainly believe in the old saying "If at first you don't succeed . . ."

Millmen started off the Senior "A" Men's Softball League schedule in anything but fine form, losing nine and tying two out of their first 11 games.

But they tried and tried again and it finally paid off last night as they nipped Chinese Students 4-3 in 10 innings to clinch the fourth and final playoff position.

No one would have given much for the Millmen's chances at the half-way mark in the schedule, when they stood nine points behind fourth place. But then no one could foresee their last-half drive to win eight out of 12 games.

NO HOPE

Victory last night gave Forest Products a five-point bulge over the cellar-dwelling Cabbies. Bluebirds still have two games left to play but even if they beat Pitzer & Nex and Forest Products the playoff would still be out of reach.

Millmen, accustomed to playing with a handicap, were forced to come from behind a 3-0 deficit to pull out the win. Successive singles by Don Robinson and Jimmy John and a home run by manager-pitcher Gar Taylor gave Students all their runs in the third inning.

Millmen cut the margin to 3-2 in the bottom of the fourth on two singles and two errors. They tied the count in the next inning when pitcher Bud Ross lashed out a triple to score catcher Gordy Harvey, who had walked.

MOUND DUEL

The game then turned into a pitchers' battle between Ross and Students' Stan Tenning, who relieved Taylor in the fifth. But it was broken in the bottom of the extra inning.

Roy Logie led off with a single over second base. A wild throw by Students' catcher, Gordy Chow, who was trying to pick Logie off at first, enabled the runner to advance to third. The next two batters were intentionally walked and then Tony Bishop lofted the ball to left field and Logie scored with the winning run after the catch.

League officials were undecided last night whether to play out the remaining two games. As a result they were also undecided as to when the playoffs will start.

Playoffs have Pitzer & Nex matched with Chinese Students in one bracket and Butler's Aces and B.C. Forest Products meeting in the other. Semi-final series will be best-of-five with the finals being best-of-seven.

		R	H	E
Chinese Students	003 000 000 0—	3	6	2
B.C. Forest Products	000 210 000 1—	4	8	2

Taylor, Tenning (5) and Chow; Jackson, Ross (3) and Harvey.

Entries Received

Six entries have already been received for the Colonist Cup softball knockout series. Entries will close Monday night.

Any senior "B" or senior "C" men's softball teams wishing to enter are asked to apply to Walt Summerfeldt at 650 Yates Street.

Sport

Sports Fixtures Scheduled Today

LAWN BOWLING

9 a.m.—Finals of annual Greater Victoria Lawn Bowling Association tournament, Victoria Lawn Bowling Club and Canadian Pacific Lawn Bowling Club.

GOLF

9 a.m.—First 18 holes in Willingdon Cup trials, Victoria Golf Club.

2.30 p.m.—Second 18 holes in Willingdon Cup trials, Royal Colwood Golf and Country Club.

5.30 p.m.—Mixed greensome competition, Royal Colwood Golf and Country Club.

TENNIS

1.30 p.m.—Finals of annual B.C. lawn tennis championships, Victoria Lawn Tennis and Badminton Club.

BASEBALL

2.30 p.m.—W.I.L. Tri-City Braves vs. Victoria Athletics, Royal Athletic Park.

8 p.m.—W.I.L. Tri-City Braves vs. Victoria Athletics, Royal Athletic Park.

CRICKET

2.30 p.m.—Victoria and District Alcos vs. Oak Bay, Macdonald Park; Cowichan vs. Albion, Duncan; Five C's vs. Incogs, Beacon Hill Park.

DOG SHOW

2.30 p.m.—Victoria City Kennel Club outdoor parlor show at "Drumadoon," overlooking Cadboro Bay.

Club Team Match Set Tomorrow

An inter-club team match will be played at the Royal Colwood Golf and Country Club tomorrow between the Uplands Golf Club and Colwood. Draw and starting times, with the Colwood players mentioned first, follow:

9.30 a.m.—G. Greenwood and M. F. Gray vs. W. Rees and S. Hill.

9.37 a.m.—L. Kerr and K. Lea vs. D. Gowan and D. Ross.

9.44 a.m.—J. Re Potts and D. Hogarth vs. J. Barlow and B. Humber.

9.51 a.m.—S. Spaven and P. Frith vs. P. Phillips and B. Ferris.

9.58 a.m.—T. G. Harris and G. E. Davies vs. R. Elliott and J. Calvert.

10.05 a.m.—E. Thomas and B. Dunnett vs. W. Dunnaway and J. Skellern.

10.12 a.m.—W. Yardley and A. E. Acres vs. R. Mackay and W. Ellis.

10.19 a.m.—D. O. Shepard and J. M. Morgan vs. F. McClement and G. Sutton.

10.26 a.m.—D. Nelson and G. E. Goodwin vs. G. Austin and G. Hope.

10.33 a.m.—L. McCooey and D. McCooey vs. B. Davies and D. Woodhouse.

Sons Given 18-8 Lacing By Indians

HOW THEY STAND

	W	L	GF	GA	Pts
VICTORIA	28	7	331	252	56
New Westminster	16	12	343	314	32
Vancouver	15	11	350	321	30
North Shore	13	14	305	296	26
Nanaimo	3	23	233	[illegible]	6

Next game, tonight: Vancouver at Nanaimo.

VANCOUVER, Aug. 3 (CP).—North Shore Indians held a light pre-intercity lacrosse league playoff practise tonight but failed to work up a sweat while clubbing Nanaimo Native Sons 18-8 in a regular league fixture before 432 paying customers.

The victory preserved Indians faint chances of finishing up in either third or second place, thus averting a semi-final spot against the league-leading Victoria Shamrocks.

Indians played the entire game without earning a penalty.

After Harry Irwin gave Nanaimo a 1-0 lead after 43 seconds of the opening period, Indians slammed in 10 unanswered goals to gain a 10-1 margin by 2.51 of the second quarter.

It was Nanaimo's 10th straight defeat.

Indians outshot the Islanders 56-35 and the score would probably have equalled that total except for the durable goaltending of Nanaimo's rookie award candidate, Fred Fulla.

Box Score

INDIANS	S	G	A	P	NANAIMO	S	G	A	P
Joseph	0	0	0	0	Fulla	0	0	0	0
Brenner	1	0	1	0	Nickle	2	1	0	2
Cerry	6	0	1	0	B. Bennie	4	1	0	0
Harris	5	1	0	0	Johnstone	1	1	1	0
Byford	3	0	2	0	D. White	2	0	0	0
Hull	5	3	0	0	Morelli	9	2	0	2
Stuart	4	3	0	0	E. Bennie	3	0	0	0
Durante	3	1	2	0	J. Scott	2	1	0	0
Jones	8	2	0	0	N. Fulla	0	0	0	0
M. Crema	2	1	1	0	Peterson	7	1	0	0
N. Crema	3	2	0	0	Irwin	4	1	0	0
Bradford	5	1	2	0	T. White	0	0	0	*2
Dirkinson	5	1	2	0	Potts	1	0	0	0
Burton	7	3	0	0	Lunford	0	0	0	0
Totals	56	18	11	0	Totals	35	8	1	6

*Match misconduct.

Shots stopped	1st	2nd	3rd	4th	Total
By Joseph	8	4	7	8	—27
By Fulla	18	3	7	10	—38

Score by periods:					
Indians	7	5	3	3	—18
Nanaimo	1	1	5	1	—8

Referees: Wilkes and Polka.

Top City, Mainland Pros Complete in Trials Today

Six Victorians and 10 mainland golfers will compete in the first 36 holes of the Willingdon Cup trials over two Victoria courses today. The first 18 holes will be played at the Victoria Golf Club this morning and the second 18 at the Royal Colwood Golf Club this afternoon.

Final 36 holes of the 72-hole test for places on the British Columbia provincial golf team will be played on two mainland courses tomorrow. Scores in the trials will be taken into consideration along with performances in recent tournaments in naming the four-man B.C. team.

BERTHS CONCEDED

It is generally conceded that Bill Mawhinney and Walt McElroy of Vancouver and Bob Fleming of Gorge Vale have already cinched berths off their past performances but the trio will be amongst those playing today.

Mawhinney, defending Canadian amateur champion and winner of the B.C. amateur and Vancouver and New Westminster city titles this year, is believed an automatic choice although he finished only seventh in the B.C. Closed tournament.

Fleming rates the second spot although his only major victory was in the Vancouver Island Match Play Open. He was runner-up to McElroy in the B.C. Closed and lost out to Mawhinney in an extra hole play-off in the B.C. amateur.

GIVES EDGE

McElroy's victory in the B.C. Closed gives him an edge in selections for the third place. The fourth place will be wide open with the remaining 13 contestants evenly matched and experienced in championship golf. Outstanding performance by any of them could dislodge any of the top trio from the team.

The other Victoria contestants are Gordon Verley and Bob Morrison of Uplands, Bill McColl and Vic Painter of Colwood, and George Bigelow of the Victoria Golf Club.

Remaining members of the mainland contingent are: Jack Reynolds, Bob Plommer, R. Kidd, Jack Ellis, Hugh Morrison, Percy Clogg, Lyle Hurschman and Tom Hunter.

Draw and starting times for today's rounds, with Victoria Golf Club times first mentioned, follow:

9 a.m., 2.30 p.m.—J. Reynolds and G. K. Verley.

9.07, 2.37—B. Plommer, W. McColl and R. Morrison.

9.14, 2.44—R. Kidd, V. Painter and J. F. Ellis, Jr.

9.21, 2.51—H. Morrison, P. Clogg, G. Bigelow.

9.28, 2.58—W. Mawhinney, B. Fleming and W. McElroy.

9.35, 3.05—L. Hurschman and T. Hunter.

Millmen Lead By One Game; Beat Esquimalt

B.C. Forest Products took a one-game lead in the Senior "B" Men's Softball League playoff final by edging Esquimalt, 6-5, in 10 innings at Bullen Park last night.

Second game in the best-of-three series will be played at Upper Central tomorrow at 2 p.m.

The game was a slugging duel with the Millmen lashing out 13 hits and Esquimalt getting 14. Joe Clarkson paced Forest Products' attack with three singles and a double in five trips.

Forest Products scored the winner on a walk to George Coldwell, a stolen base and a double by Dave Patterson.

		R	H	E
B.C. Forest Prds.	000 020 210 1—	6	13	3
Esquimalt	000 020 030 0—	5	14	4

Nicholas, Trimble (8) and Coldwell; Morris, Davies (7) and Slater.

Box Scores

FIRST GAME

TRI-CITY—	AB	R	H	PO	A	E
Kanelos, 3b	3	0	1	2	4	0
Buccola, 1b	3	0	0	9	0	0
B. Peterson, ss	3	0	0	0	3	0
Cameron, rf	3	0	0	2	0	0
Bryant, lf	2	0	0	0	0	0
Pesut, c	2	0	0	1	0	0
Spaeter, 2b	2	0	0	3	2	1
Edelstein, cf	1	0	0	1	0	1
Costello, p	1	0	0	0	1	0
Stone, p	0	0	0	0	0	0
(Greenlaw	1	0	0	0	0	0
Totals	21	0	1	18	13	2

(Popped out for Costello in sixth.

VICTORIA—	AB	R	H	PO	A	E
Clark, ss	2	2	1	3	2	0
Pries, 3b	3	1	1	0	3	0
Diercks, cf	3	1	1	0	0	0
Thompson, lf	2	1	1	1	0	0
Jackson, 1b	3	0	1	11	0	0
Thrasher, c	3	0	0	4	0	0
White, rf	3	0	0	1	0	0
Sturgeon, 2b	3	1	1	1	3	0
[illegible]						
Totals	23	6	7	21	11	0

Score by innings	
Tri-City	000 000 0—0
Victoria	300 030 x—6

SUMMARY

Earned runs off Costello 6. Hits off Costello 3 and 6 runs in 5 innings; Stone 1 and 0 runs in 1 inning. Struck out by Costello 1, Osborn 3. Bases on balls off Costello 1, Stone 1, Osborn 1. Losing pitcher, Costello. Hit by pitcher, Clark, White, Pries by Costello. Wild pitches, Costello. Left on bases, Tri-City 4, Victoria 2. Home run, Thompson. Two-base hits, Sturgeon, Jackson. Runs batted in, Thompson 3, Clark. Sacrifice, Osborn. Double plays, Pries to Sturgeon to Jackson; Kanelos to Spaeter to Buccola. Time, 1.07. Umpires, Maslowski and Hanick.

SECOND GAME

TRI-CITY—	AB	R	H	PO	A	E
Spaeter, 2b	5	0	2	3	2	0
Buccola, 1b	5	1	3	4	2	0
B. Peterson, ss	5	1	2	3	2	0
Cameron, rf	4	1	1	2	0	0
Bryant, lf	5	1	0	1	1	0
Kanelos, 3b	5	2	3	1	1	0
Pesut, c	5	2	2	4	1	0
Edelstein, p, cf	5	0	1	5	0	0
Greenlaw, p	1	1	1	0	0	0
Stone, p	0	0	0	1	0	0
(G. Peterson, cf	1	0	0	0	0	0
Totals	41	7	15	24	12	0

(Walked for Stone in sixth.

VICTORIA—	AB	R	H	PO	A	E
Clark, ss	4	2	4	2	4	1
Pries, 3b	4	1	3	1	3	0
Diercks, cf	5	1	0	4	0	1
Thompson, lf	2	3	1	0	0	0
Martin, c	5	2	1	2	0	0
White, rf	4	1	3	1	0	0
Dunn, 2b	3	0	1	5	0	0
Jackson, 1b	5	0	1	12	0	0
Hedgecock, p	4	1	1	0	3	0
Totals	36	13	15	27	14	2

Score by innings	
Tri-City	001 201 003—7
Victoria	004 501 30x—13

SUMMARY

Losing pitcher, Greenlaw. Earned runs off Greenlaw 8, Stone 1, Edelstein 4, Hedgecock 5. Hits off Greenlaw 9 and 8 runs in 3⅓ innings; Stone 2 and 1 run in 1⅔ innings; Edelstein 4 and 4 runs in 3 innings. Struck out by Greenlaw 1, Edelstein 2, Hedgecock 2. Bases on balls off Greenlaw 5, Stone 1, Edelstein 1, Hedgecock 3. Hit by pitcher, Pries by Edelstein. Wild pitch, Greenlaw. Left on bases, Tri-City 10, Victoria 11. Home runs, Greenlaw, White. Three-base hits, Clark. Two-base hits, Kanelos, White. Runs batted in, Greenlaw, Martin 2, White 6, Dunn 2, Edelstein 2, Pesut, Diercks, Jackson, Thompson, Cameron, Kanelos 2. Sacrifice, Pries. Double plays, Clark to Dunn to Jackson. Time, 2.13. Umpires, Hanick and Maslowski.

Sturgeon a Winner With A's at Home; Osborne Near Fame

HOW THEY STAND

	W	L	Pct.	GB
Vancouver	71	40	.640	
Spokane	69	[illegible]	[illegible]	[illegible]
Wenatchee	55	52	.514	14
Salem	55	55	.500	14½
Tri-City	48	63	.432	23
VICTORIA	48	64	.429	23½
Tacoma	46	[illegible]	.426	24½

As a manager, Victoria Athletics' Bob Sturgeon has been a huge success in Victoria.

Sturgeon and his charges returned home yesterday after a disastrous road trip which all but eliminated them from the W.I.L. Shaughnessy playoffs and promptly looked like another ball club.

END LOSS STREAK

Playing against Tri-City Braves, who had just won four in a row from them, the A's delighted about 2,000 paying customers at Royal Athletic Park by sweeping both ends of a doubleheader.

Bill Osborn tossed a one-hitter at the Braves in the seven-inning opener to record the first shutout of his professional baseball career, 6-0. In the wind-up, the Victorians backed Jim Hedgecock with some snappy infield play and timely hitting to come out on top, 13-7, with the slim southpaw just breezing after he got a huge lead.

AT HOME, .714

The double win left the A's with a 15-6 record at home under Sturgeon, but their road record in the same period reads 7-18. It gives Sturgeon a .478 overall rating as a manager, an improvement over Dick Barrett's .394 pace.

It was two tired teams who took the field last night. Both clubs had played nine games in the last six days with the A's finding time somehow to shift from Salem to Tri-City and from Tri-City to Victoria, two long jumps, between games.

After today's afternoon-evening bill, it will be 11 games in seven days, quite a chore for Victoria's mound staff, which consists of five pitchers and first-baseman Hal Jackson.

SPOILED EARLY

Osborn gave up a line single to lead-off batter Sam Kanelos in the first inning and that was all. Kanelos was immediately wiped out on a double play and the only other Brave to reach first base was Bill Edelstein, who walked in the third. No runner [illegible]

Gene Thompson gave Osborn all the margin he needed in the first inning when he hit his third home run of the season with Jim Clark, hit by a pitched ball, and Marv Diercks, who had singled, on the bags.

GRAND SLAM HOMER

It was another home run which sewed it up in the finale. The A's scored four runs off Cy Greenlaw in the third to take a 4-1 lead, made it almost certain with five more in the fourth. Greenlaw was replaced during the second uprising by Dick Stone, who came in with one out, one run in and the bags loaded. He got Milt Martin to ground to Kanelos, forcing the runner at the plate. Then Bill White stepped up and clouted the first pitch out of the park for four runs.

White went back to right field when Ben Jaffey was sidelined with a mild attack of tonsillitis and immediately posed a problem for Sturgeon by batting in six runs on his grand-slam clout, a double and a single.

CLARK HELPS

Also in the limelight offensively was the hustling Clark, who had a triple, which touched off the four-run rally, three singles and two bases on balls in the second game and who reached base legitimately nine times out of ten in the two games. Don Pries had three hits in the last game, got to first eight times out of ten chances in both games.

Defensively, Pries, Clark and Bill Dunn, who replaced Sturgeon at second base in the second game, all came up with two or more fielding gems.

WANDERING BOY

Meanwhile, business manager Reg Patterson announced for the tenth time that Bill Carr, the phantom righthander, is en route, should report today. To fill out the roster, the A's signed Bill Prior to a contract, will have the rangy righthander ready in case he is needed—or Carr again fails to show.

Caps Regain W.I.L. Lead With Smith 1-0 Winner

Vancouver Capilanos regained first place in the W.I.L. last night by courtesy of Victoria Athletics.

Ron Smith, sold to the Brownies last week, pitched his new club to an 11-inning, 1-0, shut-out win over Yakima Bears in the second game of a doubleheader at Vancouver and it was enough to push Spokane Indians into second place.

The Indians dropped a 7-6 decision to Tacoma Tigers and skidded one percentage point back although the Caps bowed, 3-2, to Yakima in the first game.

BRENNER COMES CLOSE

Smith held the Bears to five hits but almost came a cropper as Bill Brenner, Yakima's catcher-manager, again proved quite a problem to his former club as a pitcher.

Smith also provided his own story-book finish with a squeeze bunt which plated Charlie Mead with the run. Mead had walked and on to third on Chuck Abernathy's double, the fifth hit for the first-baseman. Ray Tran was walked to load the bags and set the stage for Smith.

However, Salem provided the most excitement with a near riot caused when Umpire Dick Valencourt called a balk on Salem pitcher Sal DeGeorge.

DeGeorge protested and was tossed out of the game. Fans littered the field with everything throwable. Ordered off the bench, Salem players joined in the pitching spree. Before it was all over, a petition signed by 1,000 fans was readied to be sent to league President Bob Abel. It requested that Valencourt be kept out of Salem for the balance of the season.

First game		R	H	E
Yakima	001 002 0—	3	10	0
Vancouver	002 000 0—	2	4	0

Powell and Tiesiera; Gunnarson and Ritchey.

Second game				
Yakima	000 000 000 00—	0	5	1
Vancouver	000 000 000 01—	1	3	0

Brenner and Tiesiera; Smith and Ritchey.

Tacoma	100 001 212—	7	11	3
Spokane	001 003 020—	6	8	4

Knezovich, Mishasek (1) and Lundberg; Conant, Roberts (2), Marshall (7) and Sheets.

Wenatchee	000 020 010—	3	7	2
Salem	000 100 010—	2	8	0

Raimondi and Robertson; De George, Lew (5) and McKeegan.

P.C.L. Baseball

HOW THEY STAND

	W.	L.	Pct.	GBL.
Seattle	78	51	.605	
Hollywood	72	57	.558	6
Los Angeles	64	65	.496	14
Oakland	64	66	.492	14½
Sacramento	62	67	.480	16
Portland	61	69	.469	17½
San Diego	59	69	.461	18½
San Francisco	57	73	.438	21½

		R	H	E
San Diego	300 000 001—	4	5	1
Sacramento	530 000 10x—	9	13	2

Bipple, Benton (1), Kerrigan (8) and Naragon; Grove, Gillespie (1) and Smith. Homer: Sacramento, Gordon 2nd (one on).

Hollywood	000 001 100—	2	9	0
San Francisco	000 100 000—	1	7	0

Wade and Sandlock; Cereghino, Lien (8) and Tornay.

Oakland	300 022 001—	8	11	0
Los Angeles	100 011 020—	5	9	4

Rugni, Kittle (8) and Padgett; Spicer, Chandler (6), Adkins (8), Demerrit (9) and Raimondi.

Portland	000 000 500 001—	6	15	4
Seattle	050 000 000 002—	7	13	0

Linde, Creel (2), Drilling (7), Lynn (12) and Rossi; Grissom, Calvert (8) and Krautt. Home runs: Bart, Port., 7th (3 on); Brovia, 12th.

Fuelmen to Finals After Army Win

Island Fuel advanced into the finals of the Senior "C" Men's Softball League playoffs by defeating 120 Gunners, 5-3, at Work Point Barracks last night. Fuelmen won the best-of-three series in straight games.

Island Fuel will now meet the winner of the 119 Battery and Esquimalt Merchants semi-final series.

		R	H
Island Fuel	[illegible]—	5	[illegible]
120 Gunners	100 000 200—	3	[illegible]

Nicholas and Lindsay; Church and Cerlanni.

Ball Game TODAY!

DOUBLE-HEADER

2.30 — Royal Athletic Park — 8.00

TRI-CITY BRAVES vs. VICTORIA ATHLETICS

Tickets Go on Sale, 10 a.m., Box Office, Royal Athletic Park — B 5632

Monday, August 6, 8 P.M.

Portland Beavers vs. Victoria Athletics

First Pacific Coast League Club to Play In Victoria

— NO CHANGE IN PRICES —

Tickets Now on Sale, Box Office, Royal Athletic Park, 10 a.m. to 6 p.m. Reservations—B 5632

All Passes and Season Tickets Cancelled for This Game Only

Sox, Indians Within Half Game of Yanks

HOW THEY STAND

AMERICAN LEAGUE

	W.	L.	Pct.	GB
New York	61	38	.616	
Boston	61	39	.610	½
Cleveland	61	39	.610	½
Chicago	55	43	.559	5½
Detroit	45	52	.464	15
Washington	44	56	.440	17½
Philadelphia	39	63	.382	23½
St. Louis	32	68	.320	29½

NATIONAL LEAGUE

	W.	L.	Pct.	GB
Brooklyn	64	34	.653	
New York	57	47	.548	10
Philadelphia	51	50	.505	14½
St. Louis	47	49	.490	16
Boston	46	50	.479	17
Cincinnati	46	53	.465	18
Chicago	42	52	.447	20
Pittsburgh	40	56	.404	24½

New York Yankees' doubleheader ineptitude turned the screws tighter on the American League pennant race yesterday.

Both the Boston Red Sox and Cleveland Indians moved within half a game of the pacesetting Yanks by winning single games after the Yanks had split a double bill with St. Louis Browns.

McDOUGALD HOMERS

Vic Raschi coasted to his 16th victory as the Yanks took advantage of the wildness of ex-teammate Tommy Byrne for an 8-4 triumph. Gil McDougald poled a two-run homer—his eighth.

The Browns ruined the major league debut of southpaw Bob Wiesler in the nightcap, scoring seven runs in the fourth inning and going on to win, 10-2, for rookie Jim McDonald's first victory.

Pitcher Maury McDermott batted in four runs with a three-run homer and single to give the Bosox a 5-2 victory over Detroit.

INDIANS BEST COUSINS

Cleveland ran its victory skein over Philadelphia A's to eight straight by taking a 3-2 decision on Bob Kennedy's double in the eighth.

Minny Minoso batted in four runs to pace Chicago White Sox to a 7-4 triumph over Washington.

Ex-Dodger Hank Edwards doubled in the 14th inning and completed the circuit on a wild pitch and passed ball to give Cincinnati a 5-4 triumph over Brooklyn. The Dodgers retained a 10-game lead over New York Giants as St. Louis Cardinals rallied for five runs in the seventh to down the New Yorkers, 5-4.

AMERICAN LEAGUE

First Game		R	H	E
St. Louis	201 000 100—	4	5	0
New York	000 060 20x—	8	8	2

Byrne and Lollar; Raschi and Berra. Home run: New York, McDougald 2nd (1 on).

Second Game				
St. Louis	020 700 010—	10	13	2
New York	000 000 020—	2	9	1

McDonald and Batts; Wiesler, Overmire (4), Kramer (8), Shea (9) and Berra.

Cleveland	001 000 020—	3	9	0
Philadelphia	000 010 100—	2	8	1

Garcia, Wynn (8) and Tebbetts, Hegan; Zoldak, Scheib (8) and Kluttz. Winning pitcher: Garcia.

Chicago	101 122 000—	7	12	1
Washington	021 000 100—	4	8	0

Rogovin and Sheely; Hudson, Consuegra (3), Harris (5) and Kluttz. Losing pitcher: Hudson.

Detroit	000 011 000—	2	7	2
Boston	130 001 00x—	5	10	0

Trout and Swift; McDermott and Rosar. Home run: Boston, McDermott 2nd (2 on).

NATIONAL LEAGUE

		R	H	E
Philadelphia	111 300 000—	6	10	1
Pittsburgh	004 000 000—	4	7	3

Roberts and Seminick; Law, Werle (4) and Garagiola. Losing pitcher: Law.

Brooklyn	000 030 001 000 01—	4	9	0
Cincinnati	010 000 020 000 02—	5	10	2

Roe, Podbielan (8), King (9), Branca (14) and Campanella; Ramsdell and Pramesa. Home runs: Cincinnati, Pramesa 8th; Brooklyn, Reese 8th (1 on). Losing pitcher: Branca.

Boston	010 000 000—	1	8	0
Chicago	100 000 01x—	2	6	0

Bickford and Cooper; Minner and Burgess.

New York	000 010 030—	4	11	0
St. Louis	000 000 50x—	5	6	1

Maglie, Kennedy (7) and Westrum, Noble; Brecheen, Bokelman (8) and [illegible]. Home runs: New York, Thomson 8th (1 on).

INTERNATIONAL LEAGUE

Baltimore 4, Buffalo 3.

Toronto 6, Ottawa 1.

Rochester 5, Springfield 3.

FAN FARE

By Walt Ditzen

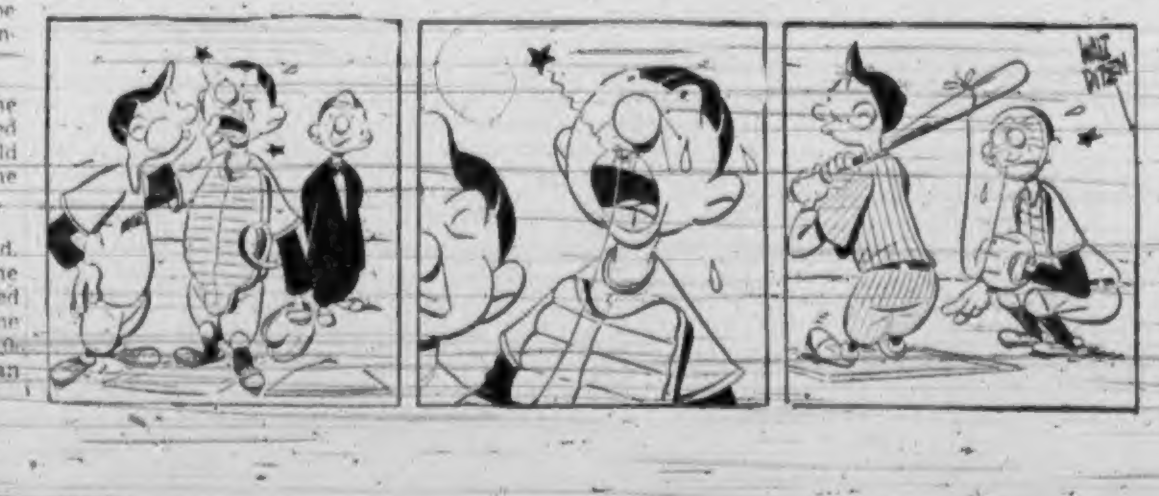

Montreal Woman Hangs on to Lead In Waterlogged Round of Tourney

LAVAL-SUR-LE-LAC, Que., Aug. 3 (CP)—Mrs. A. B. Darling, Montreal Whitlock's gallant veteran, hung grimly to her lead today through the second round of the Canadian Women's Closed golf Championship on an 18-hole waterlogged journey for the big field which started in a miniature cloudburst and finished in a thunderstorm.

Mrs. Darling, well bundled in sweaters, shot an 81 today—four over Laval's par—to give her a 36-hole total of 159, two strokes ahead of the field.

The challengers from yesterday's first round just couldn't catch up. Their last chance comes tomorrow in the final round of the 54-hole tournament.

Game little Marlene Stewart, 17-year-old junior from the Lookout Point Club in Ontario, put up a great show in an effort to overhaul the veteran.

TOTAL 161

Marlene shot a one-over-par 78 in the miserable weather for a two-day total of 161, tied for the runner-up place with Mrs. Peter Patch of Montreal Whitlock who shot a consistent 81 along with her 80 of yesterday.

Miss Stewart's round was the best the field could produce and par still remains to be beaten. She was out in a fine 38, one under par. But came home in a two-over-par 40.

Miss Daintry Chisholm of Royal Montreal, only one stroke behind her pace-setting aunt yesterday with a 79, took an 85 today and dropped back to 164, tied with Miss Babs Davies of Vancouver Marine Drive.

VICTORIA WOMAN HAS 81

Mrs. J. H. Todd of Victoria moved in ahead of them with 163, four strokes away from the leaders, with an 81 today.

Consistent play by the Quebec golfers brought the inter-provincial team championship, won last year by Ontario, to this province.

The tournament was played simultaneously with the Close championship but ended after 36 holes.

Quebec finished with an aggregate medal score of 664, nine strokes better than British Columbia's quartet which nosed out Ontario for second place by a single stroke.

Team scores follow:

Quebec (664)—Miss Chisholm, 79-85—164; Mrs. Darling, 78-81—159; Mrs. Whitelaw, 84-81—165; Mrs. Smith, 91-85—176.

British Columbia (671)—Miss Davies, 83-81—164; Mrs. Edwards, 85-83—168; Mrs. Todd, 82-81—163; Miss Cleat, 89-89—178.

[illegible] Miss Stewart, 83-78—161; Mrs. McCarter, 88-86—174; Miss Sharp, 86-87—173.

Alberta (718)—Miss Milligan, 83-87—170; Miss Janze, 90-89—179; Miss Hughes, 95-93—188; Mrs. Snell, 88-93—181.

Maritimes (731)—Mrs. Gordon, 91-89—180; Miss Wilson, 87-89—176; Mrs. Hodson, 88-91—179; Mrs. Rondeau, 98-98—196.

Saskatchewan (739)—Mrs. Barclay, 91-92—183; Mrs. McDougall, 86-91—177; Miss Goulet, 93-91—184; Mrs. McQuarrie, 97-98—195.

Manitoba (751)—Mrs. Edey, 88-88—176; Mrs. Mason, 96-94—190; Mrs. Magee, 95-100—195; Mrs. Down, 94-96—190.

Leonard in Top 30

Barnum Wobbles, Clings To Lead of One Stroke

CHICAGO, Aug. 3 (AP)—John Barnum, the big golfer with the tiny repuation, today staggered through a second-round blow-up from an opening 64 to a two-over-par 74, but still clung to a half-way lead of one stroke in the $15,000 all-American pro tourney today.

Hard on the heels of the strapping pace-setter, who wobbled to a 36-hole total of 138, were four players bracketed at 139. These included the 1947 United States Open champion, Lew Worsham; Fred Hawkins, Ted Kroll and Al Besselink. Besselink's 34-34—68 was the day's best round. Still in the running only two strokes behind were four 140 shooters, including the host pro and year's leading money winner, Lloyd Mangrum.

Also bracketed at 140 were Cary Middlecoff, 1949 U.S. Open champion; Lawson Little, 41-year-old vetertn, both with 69's today and Tommy Bolt, who poked a 72.

Defending champion Bobby Locke of Johannesburg, South Africa, wound up five strokes off the pace in the 143 bracket as he registered a 72 after an opening 71.

ONE UNDER PAR

Stan Leonard of Vancouver scored a second-round 71, one under par to join the top 30 players. With Thursday's 73, Leonard posted a total of 144 for the first 36 holes.

In the concurrent all-American Amateur, defending champion Frank Stranahan culled a 73 after an opening 66 and held a seven-stroke lead with 139 over Harold Foreman, Jr., of Chicago.

The all-American Women's Open reached the half-way mark with defending champion Babe Zaharias two strokes in front. Mrs. Zaharias, for the second straight day, rapped a 76 for a 36-hole aggregate of 152. Beverley Hanson is runner-up with a 78 and 154.

Flam, Larsen Beat Mexicans In Cup Semis

RYE, N.Y., Aug. 3 (AP)—National champion Art Larsen and Herbie Flam today provided a one-two punch to give the United States a 2-0 lead over Mexico in the semi-finals of the American zone Davis Cup tennis competition.

Larsen was forced to go all out to conquer 27-year-old Armando Vega, 7-5, 6-3, 1-6, 7-5.

Flam easily whipped 22-year-old Mario Llamas, the Mexican singles champion, in 55 minutes, 6-1, 6-2, 6-4.

If the Americans prevail, as expected, they will qualify to meet the Canada-Cuba victor for the American zone title.

Cubans Cool Their Heels As Matches Rained Out

MONTREAL, Aug. 3 (CP)—Cuba's Davis cuppers chafed in hotel rooms today as rain washed out the opening singles matches of the North American zone tie.

Canada's three-man squad lounged about the Mount Royal clubhouse as a torrential downpour drenched the two grass courts which were partially covered by tarpaulins.

The Canadians, Lorne Main and Brendan Macken, meet Joe (Pepe) Aguero and Dr. Juan Weiss respectively in singles play tomorrow. Doubles play will be held Sunday and two more singles Monday.

CALLED OFF

The teams waited until noon at the clubhouse when the official announcement by umpire-in-chief Charlie Leslie of Montreal called the matches off.

Meanwhile, the railbirds were speculating that Macken and 28-year-old Henri Rochon of Montreal would be Macneil's selection for Sunday's doubles play against Aguero and Weiss. But the Canadian captain spiked that with a hint that he was "considering Main and Rochon." He said also that Macken and Main, who reached the quarter-finals in doubles at the recent tournament at Wimbledon, "are not to be ignored as possibilities."

Champ Asked To Aid Man Who Beat Him

SPOKANE, Aug. 3 (AP)—Champion Jersey Joe Walcott was asked today to help out in a benefit for an ailing and aging heavyweight who has beaten him twice.

Promoter Jack Powers offered Walcott $600 and expenses to put in an appearance at a benefit for Tiger Jack Fox, left speechless and virtually paralyzed by a stroke two months ago.

The benefit matches heavyweights Willie Bean and Kid Riviera here August 14. All the proceeds will go to Fox, now penniless and crowding 50. Fox knocked out Walcott in eight rounds in 1937 and decisioned him in 1938.

ALCOS' LINE-UP

Alcos' line-up for the cricket match against Oak Bay at Macdonald Park today follows: Day, Jagger, Twamley, Neal, Moss, Wilkinson, Scroggs, Davison, Connors, Elliott, Boyes, Teasdale (reserve).

Golf--- Here's How

By SAM SNEAD

Golf's Greatest Player-Teacher

Without seeing the flight of the ball and observing only the player when his hands are hip-high in the follow-through, as pictured, you can tell with amazing accuracy what happened

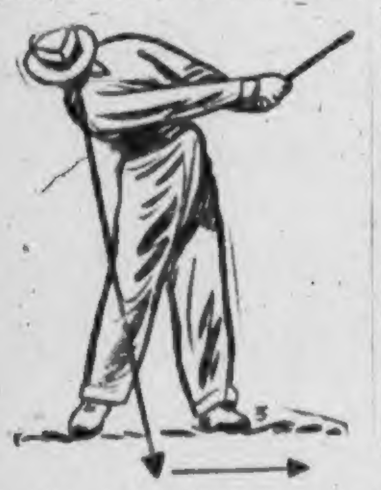

on the shot. Now, look at the player pictured again. His left side is virtually a straight line. His weight is forward. His forward hip and shoulder pivot are virtually completed, and note this—although his hands are hip-high in the follow-through, he is still get that still looking at the spot where the ball was. "X" marks the spot. This player's shot with wood. I say wood, because of the width of his open stance has traveled 240 yards straight down the fairway. If I had seen this shot, I would expect to see his ball hook faintly just at the far end of the flight, then roll, due to its overspin, for nine additional straight line yardage. Golf form tells the story. If you have good golf form, as this player has, you can't help but play well. And enjoy the 19th hole celebration.

(Copyright 1951 by John F. Dille Co.)

Racing Results, Entries

VANCOUVER, Aug. 3 (CP).—Exhibition Park race results:

FIRST RACE—
Royal Pirate (Marsh) $4.85 $2.90 $2.25
Razzle Me (Burgin) 4.40 2.75
Southfield (Matthews) 2.90
Time 1:15 2-5.
Also ran: Lovandar, Bill B., Friendly One, Sir J. R., Burma Pete, Westy Hill, Black Cloud.

SECOND RACE—
Ah Bee Glory (Dodge) $11.40 $5.10 $3.10
Al Bullion (Hernandez) 3.40 2.60
Springtail (Marsh) 3.35
Time 1:15 1-5.
Also ran: Harvey Joe, Marsh G., Lady Duval, One P.M., Callinomdis, Errant, Bagmann.

DAILY DOUBLE $79.85

THIRD RACE—
Flag Bomer (Wells) $9.60 $4.70 $3.10
Dee Gallant (Johnson) 18.00 6.65
Doctor Pebble (Coppernoll) 3.50
Time 1:14 4-5.
Also ran: Aquatic Star, Mazatlan, Manor Land, Presidente.

FOURTH RACE—
[illegible] (Matthews) $7.75 $4.20 $2.35
Tara Destroyer (F. Nelling) 4.75 2.00
Infallible (Hernandez) 3.20
Time 1:14 4-5.
Also ran: [illegible], Blue Mist, Maggie Valley, Buzz a Wick.

FIFTH RACE—
Stubbs II (Braddish) $6.15 $4.55 $3.15
Worth Stivee (Coppernoll) 4.80 3.30
Kaindar (Marsh) 3.80
Time [illegible].
Also ran: Ventriloquist, Federal Agent, Magic News, Ladner Sun.

SIXTH RACE—
Don't Bar Me (Sullivan) $24.95 $9.15 $5.00
Ginger Cookie (Coppernoll) 3.15 2.35
Lamont (Hernandez) 3.35
Time 1:15.
Also ran: Count Carlos, Wingaround, Cherry Marcus, Lessame Gal.

SEVENTH RACE—
Pavan (Burgin) $9.95 $5.40 $3.75
Free Ticket (Marsh) 6.65 4.10
Starvern (Matthews) 2.95
Time 1:13.
Also ran: Painted Leaves, Comisten, CBH Choice, Last Drink.

EIGHTH RACE—
Sportie Jack (Marsh) $8.80 $4.70 $4.30
Sugar (Sullivan) 10.70 3.85
Happyland Jr. (Dodge) 4.35
Time 1:14 1-5.
Also ran: Interned, Cedar Queen, Gabardine, Oowalla, Kajak, Lady Asia.

QUINELLA $46

OVERNIGHT ENTRIES

FIRST RACE—Claiming, $800, three-year-olds and up foaled in Canada, six furlongs:
8287 Royal Timmie (Coppernoll) 117
[illegible] (Sullivan) *110
8212 Parnas Art (F. Dodge) 117
8309 Red Invader (G. Yeutter) *110
8301 Treasure Boy (Slocum) 122
8309 Trice Band (W. Marsh) *112
8249 Friendless (W. Burgin) 117
8303 Curley K. (K. Fields) 122
(8272) Bin Zee (Johnson) 117
8177 Sergeant Dan (A. Poel) 122
Also eligible
8297 Captain Dan (W. Marsh Jr.) *117

SECOND RACE—Claiming, $800, three-year-old maidens and winners of one, six furlongs:
8136 Danchina (R. Jackson) 106
8236 Nero Boss (H. Matthews) 118
8245 Sandrock Maid (G. Dye) 106
8270 Wild Tide (K. Coppernoll) 105
8278 Bridel Bull (C. Wells) 111
8245 Just Maybe (W. Marsh Jr.) *106
8301 Tebroclr (J. Martinez) 118
8294 Mighty Gene (W. Filipchuk) 111
8278 Joydina (G. Hernandez) 113
8230 Bear Duro (F. Dodge) 115
Also eligible
8260 Black Crescent (D. Allan) 117
8245 Andy's Gypsy (W. Marsh Jr.) *108
8289 Lady Ginger (W. Burgin) 113
8293 Typhoon Tess (H. Matthews) 113

THIRD RACE—Claiming, $800, three-year-olds and up, six furlongs:
8148 Ken Bojens (W. Filipchuk) 122
8289 Golden Don (A. Poe) 116
8231 Versa Primera (F. Dodge) 109
8285 Muchkin (K. Fields) 113
8273 Crafty Run (H. Matthews) 122
8265 Valdina Charm (W. Marsh Jr.) *112

FOURTH RACE—Claiming, $800, three-year-olds and up, six furlongs:
8250 Jenny's Lass (W. Filipchuk) 112
8298 Kings Honor (Coppernoll) 115
8250 Pineworth (K. Fields) 112
(8230) Yuma Chief (G. Hernandez) 122
8274 Lady Interview (Dodge) 112
(8287) Black Deer (Dye) 117

FIFTH RACE—Claiming, $800, four-year-olds and up, mile and 70 yards:
8266 Galwaha (W. Marsh Jr.) *109
8298 Sir Galalar (Martinez) 114
8296 Eugene D. (Clemes) 115
8298 Acompadja (Yeutter) 107
8296 Geig B. (Fields) 120
8261 Sweet Aggie (Wells) 115
8260 Gallamar (Slocum) 116
8301 Admit (Filipchuk) 115
8295 Alec H. (Brandish) 120

SIXTH RACE—Claiming, $800, three-year-olds and up, one mile:
8256 Man of Profit (Matthews) 115
8256 Lady Playfair (Marsh) *112
8290 Until Now *112
[illegible] 115
8290 Fames Bid (Clemes) *110
(8274) Rex Stewart (Filipchuk) 117
8302 Pliny (Johnson) 115

SEVENTH RACE—$1,300, C. A. Cotterell Memorial Handicap, three-year-olds:
8301 Musing (T. Sullivan) 115
8291 Abdullah (Matthews) 109
8222 Callie Clarke (Marsh) 110
[illegible] Pinetree (Coppernoll) 118
8278 Mystery Tune 112
8291 Beau Grace (Jackson) 117
8712 The Wheel (Clemes) 106
(F. H. Holden entry)

EIGHTH RACE—Claiming, $900, four-year-olds and up, mile and 70 yards:
8310 Saloptic (Johnson) 110
8300 Adonne (Burgin) 110
8233 Fleet Street (Sullivan) *108
8298 War Peggy (Slocum) 116
8306 Royal Black 115
8042 Loose Talk (Filipchuk) 120
8308 Plucky Jake (Coppernoll) 115
8271 Winifour (Matthews) 120
8267 Alice Walker (Marsh) *105
Post time 7:30.
*Apprentice allowance claimed.

Men! For quality and style at budget prices see
BRITISH IMPORTERS
611 YATES ST. E 1612

O.C. Cricket

LONDON, Aug. 3 (Reuters)—English first-class cricket results today:

South Africans 235 and 180, Somerset 305 and 86. South Africans won by 24 runs.

Lancashire 359 and 211 for one declared, Gloucestershire 143 and [illegible]. Match abandoned as draw. No play—rain.

Middlesex 272, Glamorgan 362 for four. Match abandoned as draw. No play—wicket under water.

Kent 462 for nine declared and 21 for none, Nottinghamshire 389. Match drawn.

Essex 311 and 223 for three declared, Sussex 314 and 134 for five. Match drawn.

Warwickshire 275, Leicestershire 207 and 330 for five. Match drawn.

Worcestershire 230 and 257 for nine declared, Northamptonshire 235 for eight declared and 154 for five. Match drawn.

Derbyshire 339 and 114 for nine, Yorkshire 389. Match drawn.

He Did It Himself

Maury McDermott, Boston Red Sox pitcher, crosses home plate after hitting three-run homer—first of his major league career—to pace Bosox to 5-2 triumph over Detroit yesterday. Buddy Rosar (11) and Bill Goodman (10), both on base when homer came, wait with Dom DiMaggio (7) to greet McDermott. Empire is Hank Soar.—(A.P. Wirephoto.)

Soccer to Open on Time As Strike Scare Fades

LONDON, Aug. 3 (Reuters).—British soccer will hang out a "business as usual" sign when the season opens August 18 despite a strike scare which has filled headlines during recent weeks.

The July 31 deadline for contract-signing has come and gone; and most of the football league's luminaries have agreed to 1951-52 contracts.

Trouble arose when league clubs decided at their annual meeting to alter the validity of annual contracts from August to August to July to July—in other words, bringing forward by 31 days the annual resigning date.

Jimmy Guthrie, chairman of a players' union which numbers some 3,000 soccer players, called on all his men not to re-sign, claiming the move hampered players' attempts to improve their terms of contract.

DEMAND LIFTED

Many observers considered the league schedule would be delayed by the wrangle. But, following talks among the labor ministry, the union and the clubs, Guthrie lifted his demand a few days ago and players have flocked to get back onto the dotted line.

Earlier, the clubs had voted to raise from £12 to £14 the weekly maximum players' wage during the season. The off-season maximum stayed at £10.

Among the first to re-sign during the scramble after Guthrie gave the green light was Stan Matthews of Blackpool, the "wizard of dribble," who generally plays right wing on England's international teams.

Others to rejoin their clubs before the deadline were England forwards Stan Mortensen and Tom Finney, and most of the rest of the country's front-line players followed suit.

But several notables stayed out. Bradford's outside left Bill Elliott, valued at £20,000, is still a hold-out. So is Albert Stubbins, Liverpool centre forward.

Two Chelsea men, Hugh Billington and Danny Winter, have jumped to Worcester City in the southern league. Worcester has also bagged non-signers Ted Duggan of Queen's Park Rangers, Fred Newman of Blackpool, Peter Donnelly of Birmingham and Jack Flavell, Eddie Wilcox and Norman Allsop of West Bromwich Albion.

Another southern league club, Barry Town, has raided Chelsea for inside forward Fred Jenkins and winger Charles Dykes. Also on the Barry roster are Welsh centre forward Stan Richards of Swansea Town and Scottish inside Tom Kiernan, late of St. Mirren and Stoke City.

These defections have cost the football league players worth an estimated £100,000 but the danger of a major soccer holdup appears ended.

LONDON (CP)—A new publication listing London's geographical features notes London has 167 parks and 13 separate rivers, but nine of the rivers are ancient underground streams.

Your Best Buy
Harwood's Rye
Canada's Finest

This advertisement is not published or displayed by the Liquor Control Board or by the Government of British Columbia.

Portland Girl Provides Kelowna Regatta Upsets

KELOWNA, B.C., Aug. 3 (CP)—Second-day pool events at the 45th annual Kelowna regatta today were spiced with upsets in the senior women's bracket as 17-year-old Sally Becker of Portland Aero Club, flashy in sprints and long distances, took over leadership in aggregate honors.

Pretty Kay McNamee of Vancouver Amateur Swimming Club, pre-regatta favorite, lost three of the four events she entered today, winning only the 200-yard freestyle and just edging Miss Becker to do it.

Besides capturing the open half-mile, Sally made a convincing triumph in the 150 medley swim and placed second in two events, one of them the 200 freestyle won by Miss McNamee.

Brother Gerry McNamee raced true to form, copping three victories and grabbing a big lead in senior men's honors.

Dorothy Cook, of Vancouver A.S.C., with two firsts and a second led the junior girls' aggregate for the Percy Norman Cup race.

For junior boys' honors, it was a fight between teams from Portland Aero Club and Ocean Falls with Gilbert Westwell of the former and Wilbur Campbell of the latter currently tied for first with several others packed close behind.

Results included:

200 yards freestyle, senior men, Canadian northwest championship, Vancouver Breweries cup—1. Gerry McNamee; 2. Kevin Grant, California Swim Club, San Francisco; 3. Leo Fortreance, Powell River. Time 2:08.1.

50 yards freestyle, senior women, Canadian northwest championship, Daily Province cup—1. Marilyn Van Dyke, San Rafael, Calif.; 2. Sally Becker, Aero Club of Portland; 3. Beverley Graham, Portland Aero; 4. Kay McNamee, V.A.S.C. Time not disclosed owing to error.

150 yards medley swim, junior boys, Canadian northwest championship, Dave Mann [illegible] cup—1. Gilbert Westwell, Portland Aero; 2. Don Cramer, Portland Aero; 3. Bob Greason, Ocean Falls; 4. Ted [illegible], V.A.S.C. Time [illegible].

100 yards breaststroke, junior girls, C.N.W. championship—1. Dorothy Cook, Vancouver Y.; 2. Margaret Strenghoom, Vancouver Y.; 3. Marilyn Van Dyke, San Rafael, Calif. Time 1:23.1.

150 yards medley swim, senior men, C.N.W. championship—1. Gerry McNamee, V.A.S.C.; 2. Peter Mingie, Montreal; 3. Gilbert Westwell, Portland Aero. Time 1:41.5.

Three-metre diving, junior girls, open—1. Nancy Springer, Spokane.

150 yards medley swim, senior women, C.N.W. championship—1. Sally Becker, Portland Aero Club; 2. Kay McNamee, V.A.S.C.; 3. Joan Morgan, Victoria Y.; 4. Norma Stewart, Victoria Y. Time 2:00.5.

100 yards freestyle, junior girls, C.N.W. championship—1. Beverley Graham, Portland Aero; 2. Marilyn Van Dyke, San Rafael, Calif.; 3. Ida Greycloud, Spokane; 4. Dot Cook, V.A.S.C. Time 1:07.4.

150 yards medley swim, junior girls, C.N.W. championship—1. Dot Cook, V.A.S.C.; 2. Beth Whittall, Montreal; 3. Pat Russell, Vancouver Y. Time 2:08.2.

200 yards freestyle, senior women, C.N.W. championship, Empress Theatre cup—1. Kay McNamee, V.A.S.C.; 2. Sally Becker, Portland Aero; 3. Ida Greycloud, Spokane. Time 2:24.7.

100 yards backstroke, junior girls, C.N.W. championship—1. Florence Gustafson, San Rafael, Calif.; 2. Lenora Fisher, Ocean Falls; 3. Beverley Graham, Portland Aero Club. Time 1:16.

100 yards backstroke, senior women, C.N.W. championship—1. Florence Gustafson, San Rafael, Calif.; 2. Joan Morgan, Victoria Y.; 3. Lenora Fisher, Ocean Falls. Time 1:15.9.

150 yards medley relay, junior girls, C.N.W. championship—1. San Rafael, Calif. (Florence Gustafson, Susan Doll and Marilyn Van Dyke); 2. Vancouver Y. (Margaret Smith, Dot Cook, Pat Winter). Time 1:44.2.

150 yards medley relay, junior boys, C.N.W. championship—1. Ocean Falls (Bob Greason, Jim Bain, Ron Gilchrist); 2. Vancouver A.S.C.; 3. Vancouver Y. Time 1:30.2.

Three-metre diving, junior boys, Open—1. Gary Staples, Wenatchee.

Half mile, junior girls, B.C. championship, Wrigley cup—1. Pat Russell, Vancouver Y.; 2. Dot Cook, V.A.S.C.; 3. Violet Cooper, Crescent Beach. Time 15:51.6.

300 yards medley relay, senior women, C.N.W. championship—1. Victoria Y. (Joan Morgan, Norma Stewart, Gillian Watson); 2. Vancouver A.S.C. (Dot Cook, [illegible], Kay McNamee); 3. San Rafael, Calif. (Sally Neal, Florence Gustafson, Marilyn Van Dyke). Time 3:47.[illegible]

300 yards medley, senior men, C.N.W. championship—1. Vancouver A.S.C. (Jerry Connolly, Ted Simpson, Gerry McNamee); 2. California Swim Club, San Francisco (R. Dunkigan, Bill Ross, Kevin Grant); 3. Pasco, Wash. (Bob Graham, Dick Jones, Ossie Smith). Time 3:33.[illegible]

Oak Bay line-up for the cricket match against Alcos today follows: Parkins, Sparks, Odgers, Gauvereau, Thornton, Derbyshire, Dutton, Eliot, Stewart, Reynolds and D. Higgs.

CORDUROY CASUAL
JACKETS
● Wrap-around style . . . in shades of wine, grey, blue, green and rust.
18.95
Les Palmer LIMITED
714 View. 1115 Douglas

"GOLD SEAL" USED CARS
RECONDITIONED WITH WRITTEN WARRANTY
Look for the "GOLD SEAL." No more fuss, no more worry, when you choose one of our outstanding "GOLD SEAL" used cars. See this "Special"—
1949 FORD TUDOR. Extra fine condition, heater equipped. This carries "GOLD SEAL" and is reduced from [illegible] to $1611
OVER 50 USED CARS AND TRUCKS AT BARGAIN PRICES
J. M. WOOD MOTORS
1061 YATES STREET G 7196 847 YATES STREET

TAILORED TO MEASURE
Good Fit Guaranteed
Suits 53.50 Topcoats 49.50 Sport Coats 35.00 Slacks 16.95
VICTORIA'S BEST CLOTHING VALUES AT
JOHN McMASTER CLOTHING
1012 FORT STREET
LADIES' AND MEN'S FINE TAILORED CLOTHES

30 PAIRS ONLY
Dress Shoes
TRAVELLERS' SAMPLES
ALL STYLES
for men with small feet
Sizes 5 to 7
Regular $12 to $20
Special, to clear $9.95
MODERN SHOE CO.
FRED GROSSMITH YATES at GOVERNMENT

Power Off!
Improvements being made to the electrical system will require interruptions to service as follows:
SUNDAY, AUGUST 5
8 a.m. to 12 noon
(4 hours)
Affecting all of Shelbourne Street north of North Dairy Road, including all laterals off same; and all of Gordon Head area east of Finnerty Road.
SUNDAY, AUGUST 5
1 p.m. to 3.30 p.m.
(2½ hours)
Affecting Cadboro Bay Road from Cedar Hill Cross-road north, part of Upper Terrace, all of the Ten Mile Point and Queenswood area, Sinclair Road and Finnerty Road.
B.C. ELECTRIC

A TRIUMPH
"LIMOUSINE LUXURY WITH ECONOMY"
Up to 35 miles per gallon of gasoline.
●
3 speed steering column gearshift.
●
Knife-edge streamlining
●
Picture-window view.
●
No-draft ventilation front and back.
●
Aeroplane-type suspension.
●
Sales and Service Coast to Coast by over 400 dealers.
THE STANDARD MOTOR CO. (CANADA) LTD.
33 Dundas Street West, Toronto
Standard Vanguard Cars
Standard Estate Cars
Standard Panel and Pick-up Trucks, Triumph Cars
the Mayflower
"Built by STANDARD makers of fine Cars since 1903"
IT'S THE ONLY ECONOMY CAR BUY FOR YOU
Local Delivered Price $1695.00
LOUIS NELSON LTD.
818 Johnson Street
Victoria, B.C.

Lagging Railroad Issues Block Wall Street Rise

By A.P. and C.P.

Lagging railroad issues and week-end profit-taking yesterday kept the New York Stock Market from continuing its thrust toward another bull market high.

An early upward trend soon petered out.

There were some notable advances that gave the market an appearance of sporty strength, but for the most part it spread out over a range of a little more than a dollar either way.

The Associated Press average of 60 stocks remained unchanged at $96.70, $1.10 less than the year's high.

Volume receded sharply to 1,570,000 shares, as compared with 2,130,000 shares Thursday.

TORONTO MIXED

Toronto Stock Market prices settled mixed and featureless after a two-day flurry of interest in base metals.

Spotty trading in a small group of base metals and western oils relieved an otherwise slow session. Volume was about 1,300,000 shares.

No industrial group moved decisively.

MONTREAL QUIET

Securities eased to a narrowly mixed price path near the close on the Montreal Stock Exchange and curb market. Trading continued quiet.

Advances and declines were about evenly distributed with a number of issues remaining unchanged.

VANCOUVER FIRMS

Firm oil prices were posted toward the close of the Vancouver Stock Exchange, but base metals were mixed. Golds held steady.

WINNIPEG EASES

Coarse grains futures trading showed an easier tone on the Winnipeg Grain Exchange, in sympathy with a decline in United States grain prices.

Closing Averages

Dow Jones Closing New York Index:

30 Industrials	262.98	up	.09
20 Railroads	81.47	off	.21
15 Utilities	43.52	up	.07
65 Stocks	95.33	off	.02

Volume: 1,570,000 shares.

TORONTO:

Industrials	335.25	up	1.89
Golds	80.05	up	.14
Base Metals	181.41	off	.39
Western Oils	106.52	up	.50

Sales: 1,550,000.

MONTREAL:

Industrials	280.40	off	.06
Utilities	86.90	up	.10
Golds	61.98	off	.09
Papers	819.71	off	6.52

Sales: 311,000.

Stock Quotations

By:
A. E. Ames & Co.
T. H. Burns & Co. Ltd.
Hagar Investments, Ltd.
H. A. Humber, Ltd.
Investment Dealers' Association
James Richardson & Sons

New York Stock

Allied Chemicals	75
American Can	[illegible]
American Tobacco	61½
American Smelter	85
American Tel. and Tel.	157⅝
American Woolen	32¾
Anaconda Copper	45¼
Atchison Topeka	69⅝
B. and O. Railway	20¼
Bethlehem Steel	51½
Canadian Pacific Railway	[illegible]
C. and O. Railway	36¾
Chrysler	63⅝
Con. Edison	31⅝
Du Pont	97
Eastman Kodak	45½
Erie Railroad	19
General Foods	49
General Electric	57⅛
General Motors	48½
Goodyear Tire	94½
Great Northern	52½
Inter. Harvester	34
Inter. T. and T.	15⅛
Inter. Nickel	37½
Johns-Manville	[illegible]
Kennecott Copper	78
Loew's Theatre	16¾
Montgomery Ward	69½
New York Central	19¼
Norfolk and Western	47⅞
Northern Pacific	48⅝
Packard Motors	5⅛
Pennsylvania Railroad	18⅜
Pepsi Cola	9⅞
Procter & Gamble	67⅞
Radio	21½
Republic Steel	40½
Schenley Distillers	34⅝
Standard Oil California	49
Standard Oil New Jersey	70¼
Sears Roebuck	53⅞
Socony Vacuum	37⅞
Southern Pacific	64⅝
Southern Railway	53
Texas Corp.	58⅝
Union Carbide	60
Union Pacific	101
United Aircraft	29⅞
U.S. Steel	41½
Westinghouse Electric	34⅞
Woolworth	43½

Industry Continues To Boom

British Columbia's commercial and industrial life apparently is continuing to go ahead in high gear.

But economists stress that when provincial statistics catch up with B.C.'s 50-day drought, a substantial slump will be indicated in the level of business.

Industrial contracts for the first six months are more than triple the number for the same period of 1950.

Dollar value of retail sales in B.C. for May showed an increase of 10.1 per cent over last May. Retail sales for the first five months of the year are 16.6 per cent higher than during the corresponding period of 1950.

EXPORTS RISE

Value of exports through B.C. ports during May reached a record high of $56,969,693. Imports for April totaled $27,604,569.

Sales of B.C. wholesalers in May, 1951, were 18.19 per cent greater than a year ago and 6.2 per cent greater than during the previous month.

Sales of electricity and gasoline during May showed advances of 8.09 per cent and 11.58 per cent respectively over May, 1950.

New passenger car sales were down sharply from 3,363 in May, 1950, to 2,129 in May of this year. Credit restrictions are regarded as the main reason for this drop.

HOME BUILDING

New residential construction for the first five months of the year registered a drop from the total for the corresponding period of last year.

There were 2,495 dwelling units started in the period January 1 to May 31, compared with 2,724 in the same period in 1950. At the end of May there were 5,507 dwelling units under construction in B.C. compared with 7,102 at this date a year earlier.

Western Fisheries Conference Set

C. Gordon O'Brien chats with Premier Byron Johnson about first Fisheries Council of Canada conference to be held east of Ottawa. It will be held in Vancouver next April. Shown here are Francis Millerd, president of the council; Premier Johnson, Mr. O'Brien, manager of the council; J. M. Buchanan, chairman, salmon canners' operating committee (left, back row); R. Sinclair, director fisheries council, of J. H. Todd, Victoria, and George Alexander, provincial deputy minister of fisheries.—(Colonist photo by W. Atkins.)

Dividends Declared

Auto Electric Service Co., common 12½c and class "A" 12½c, payable September 15, record August 17.

Standard Paving & Materials Ltd., cumulative preferred 31¼c, participating preferred 12½c, non-cumulative preferred 31¼c, common 50c, all payable October 1, record September 14.

[illegible] Ltd., preferred 31¼c, payable September 1, record August 16.

Commoil Limited, 3c, payable August 30, record August 16.

Canadian Fairbanks-Morse Co., preferred $1.50, payable January 15, record December 31.

Brantford Cordage Co., 12½c, preferred 32½c, payable January 15, record December 20.

Disher Steel Const. Co., preferred $3.27½, paying arrears in full, payable January 3, record December 17.

Dominion Fire Insurance Co., $3, payable January 3, record December 15.

General Products Mfg. Corp. Ltd., $2.50, payable January 15, record December 29, $2.50, payable July 15, record June 29, class "A" and "B" 50c, payable January 15, record December 29, 50c, payable July 15, record June 29.

Consolidated Smelters, $1.50 plus $4.50 extra, payable January 15.

Reliance Grain Co., 125, payable December 21, record December 28.

Dominion Square Corp., 50c, payable January 15, record December 15.

BONDS
STOCKS
GRAIN
Established 1857
COMPLETE QUOTATIONS AND STATISTICAL SERVICE
JAMES RICHARDSON & SONS
Government at View Telephone Garden 1138

Canadian Industrials

	Bid	Asked
Abitibi com	19¼	19½
Do. pfd	25½	25¾
Acadia Atlantic	6¼	[illegible]
Do. A	15	16½
Do. pfd	100½	101
Agnew-Surpass	10¾	[illegible]
Algoma Steel	35	36
Aluminium	97	97½
Do. pfd	23	[illegible]
Anglo-Nfld. Dev	12⅜	12½
Argus Corp	14	14½
Do. pfd	90	92
Asbestos Corp.	[illegible]	[illegible]
Ashdown Hardware A	11	14
Do. B	17½	17¾
Atlas Steel	20¼	20½
Bathurst A	[illegible]	34
Do. B	29½	30
Beatty Bros	9½	10
Bell Telephone	39¾	39⅞
[illegible]	[illegible]	[illegible]
Brantford Cordage A	16½	17
Do. B	13½	14
Brazilian Tract	24¼	24½
B.A. Oil	39	39¼
B.C. [illegible] pfd	[illegible]	[illegible]
Do. 4¾ pfd	91½	94½
B.C. Forest Prod.	8½	8⅝
B.C. Packers A	17¼	18
Do. B	17	17½
B.C. Power A	29⅝	29¾
Do. B	[illegible]	[illegible]
Brown Co.	15¼	16
Do. 1st pfd	117	118
Do. 2nd pfd	53	[illegible]
Bruck Mills A	20	21¼
Do. B	10	10½
Building Prod.	32½	33
Burlington Steel	19	20½
Burns & Co. A	53¼	57½
Do. B	40	41
Burrard Drydock A	7½	7¾
Can. & Dom. Sugar	20¾	
Can. Cement	81¼	82
Do. pfd	29	
Can. Iron Foundries	19¼	20
Can. Malting		52
Can. Nor. Power	19½	21
Can. Packers A	38½	[illegible]
Do. B	33¼	33¾
Can. Permanent	46	46¼
Can. Steamships	30½	31¼
Do. pfd	44½	
Can. Wire & Cable A	[illegible]	116
Do. B	69	70
Can. Brew	21½	21¾
Can. Canners	32¾	33
Can. Car & Fdry	14	14½
Do. A	17	17½
Cdn. Celanese	56¾	57¼
Cdn. Celanese $1.75 pfd.		[illegible]
Cdn. Celanese $1.00 pfd.	21½	[illegible]
Cdn. Dredge and Dock	38	41
Cdn. General Electric	380	390
Cdn. General Invest.	22	22¾
Cdn. Industries	37	
Cdn. Loco.	29¾	
Cdn. Oil	23½	
C P R	29	29¼
Cdn. Vickers	18⅝	[illegible]
Cdn. West Lumber	3¾	[illegible]
Cdn. Westinghouse	79	80
Chatco Steel	9½	10
Chatco Steel pfd.	6½	8
Cockshutt Plow	20	20¼
Con. Bakeries	7¾	8
Cons. M. and S.	159	160
Con. Paper	38	38¼
Consumer Gas	145	150
Consumer Glass	26¾	28½
Corby's "A"	12¼	[illegible]
Corby's "B"	11¼	12½
Cosmos Imperial	24	25
Craig Bit	5	[illegible]
Davis Leather "A"	20½	21
Davis Leather "B"	8	9
Distillers Seagrams	28	[illegible]
Dom. Bridge	58½	60
Dom. Found. and Steel (new)	14½	14¾
Dom. Found. and Steel pfd.	96½	99
Dom. Glass	71	77
Dom. Magnesium	12¾	13
Dom. Oilcloth		40
Dom. Steel and Coal "B"	18⅝	18¾
Dom. Stores	11	11¾
Dom. Tar and Chemical	40¼	41¼
Do. pfd.	20½	21
Dom. Textile	15	15¼
Dom. Woollens	9	9¼
Donnacona Paper	29¼	
Dryden Paper	31	35
Eddy Paper A	23	23½
Electrolux	12¾	13
T. H. Estabrooks pfd.		20
Famous Players	18½	19
Fanny Farmer	29	29¼
Federal Grain	14¼	[illegible]
Fleet Mfg.	235	[illegible]
Ford of Canada A	61	[illegible]
Fraser Co.	61½	[illegible]
Do. pfd.	102	
Gatineau Power	18	18¼
Do. 5% pfd.	102	107½
Gen. Steel Wares		20
Do. pfd.	102	104
Goodyear Tire	[illegible]	[illegible]
Do. pfd.	48	
Great Lakes Paper	17½	17¾
Do. A pfd.	49½	50
Great West Coal B	6½	
Gypsum, Lime and Alabas.	25½	25¾
Hamilton Bridge	15½	17
Hamilton Cotton	26	28½
Harding Carpet	10½	11
Hayes Steel	21	21½
Hinde & Dauche	27¼	31
Howard Smith	97	102
Imperial Oil	37½	38
Imperial Tobacco	10⅝	11
Im. Tobacco 4% pfd.	23¼	24
Indus. Acceptance	16	[illegible]
Inter. Bronze	12½	[illegible]
Inter. Bronze pfd.	21	21¾
Inter. Metal	19½	20¼
Inter. Paper	51	52½
Inter. Petroleum	18¾	19¼
Inter. Power	33	57
Inter. Utilities	26½	27
Kelvinator	16½	16¾
Labatt's	19	19½
Lake of the Woods	[illegible]	[illegible]
Lang	14	14¼
Laura Secord	12½	
Loblaw "A"	31	31½
Loblaw "B"	32	32½
MacMillan "A"	25	26½
MacMillan "B"	26	26½
Mailman Corp.	14	14½
Maple Leaf Milling	7½	8
Massey-Harris	14½	14¾
McColl-Frontenac	32½	32¾
McColl-Frontenac pfd.	91¼	94
Mercury Mills	395	475
Milton Brick	170	180
M. & O. Paper	30½	30¾
Robert Mitchell	29	31
[illegible] "A"	24	25
[illegible] "B"	24	24½
Monarch Knitting	15	16½
Montreal Loco.	18	18¾
Moore Corp.	25½	26½
National Brew.	49½	50
National Drug	7½	8
National Drug pfd.	10½	11
National Grocers	14⅝	14½
National Hosiery "A"	28	
National Hosiery "B"	28¼	30¼
National Steel Car	29	
Niagara Wire Weaving	30	31
Ogilvie Flour	24	
Ontario Steel	64	65
Orange Crush	5¼	5½
Page Hersey	52	55
Penmans	50	[illegible]
Powell River	81½	82
Power Corp.	26¾	27½
Price Bros.	32	32½
Purity Flour	8½	
Do. Pfd.	51½	53
Riverside Silk A	27¼	28½
Do. B	10	15
Russell Industries	26	27
St. Lawrence Corp.	46¼	46¾
Shawinigan Com.	37¼	
Sick's Brew. A	15½	16
Do. B	30	31¾
Sick's Brew. Com.	19½	20¼
Do. V.T.	19	20
Silverwood Dairies A	9¼	10
Simpson's A	35¼	36
Do. B	35	
Slater Co.	34½	35
Southam Co.	18¼	19
Standard Chemical	18½	19
Standard Paving	13¼	13½
Do. Pfd.	26	26½
Stanley Brock A	7½	
Stedman	16½	17½
Steel of Can. Com.	31¼	32¼
Do. Pfd.	32½	
Supertest Com.	90	
Tamblyn	28¾	30
Taylor Pearson	6¼	7
Do. Pfd.		10¼
Tip Top Tailors	21½	21½
Traders Finance A	25¾	26
Union Gas	21¾	21½
United Corp. A	29	29½
Do. B	41	42
United Fuel A	56½	
United Steel	10¼	10½
Hiram Walker	51½	52
Westeel	18¼	19
Western Can. Brew.	17	17¼
Western Grocers	42	44½
Do. A	34	
George Weston	23	24
Do. Pfd.	94	94½
Winnipeg Electric	39½	40
York Knitting	5¼	
BANKS		
Bank of Montreal	32¼	28
Bank of Nova Scotia	38¼	38½
Bank of Toronto		38
Can. Bank of Commerce	24¼	24½
Dominion Bank		28⅞
Imperial Bank	30	30¼
Royal Bank	26⅜	26½

Toronto Mines and Oils

OILS

	Bid	Asked
Amn. Napth	100	105
Anglo-Canadian	619	625
Atlantic	298	310
C. and E.	14½	[illegible]
Calmont	120	125
Calvan	558	560
Central Leduc	205	210
Charter Oil	68	70
Commoil	170	180
Commonwealth	225	240
Del Rio	110	119
Federated	775	790
Gridoil	11	11½
Home Oil	16	16¼
Jupiter	120	125
Model Oil	51	[illegible]
National Pete	215	220
New British Dominion	159	165
Okalta	240	250
Pacific Pete	800	810
Pan Western	75	78
Royalite	14½	[illegible]
Roxana	19	23
Security Freehold	152	158
Selburn	256	260
Superior	102	[illegible]
Tower Pete	29	31
Trans Empire	355	370
Trend	41	[illegible]
United Oil	71	[illegible]

MINES

	Bid	Asked
Ankeno	75	77
Akaitcho	119	123
Anacon	[illegible]	[illegible]
Ascot Metals	215	[illegible]
Aubelle		8
Aumaque	19	21
Ansnor	310	330
Barnat	110	115
Barymin	85	[illegible]
Base Metals	63	65
Bevcourt	43	48
Bobjo	15	16
Bralorne	610	625
Broulan	100	[illegible]
Buffalo Addison	[illegible]	10
Buffalo Ankerite	125	130
Bulolo	690	[illegible]
Campbell Red Lake	280	285
Canadian Malartic	58	61
Castle Trethewey	[illegible]	[illegible]
Central Patricia	91	96
Chemical Research	127	[illegible]
Chesterville	33	35
Cobalt Lode Silver	[illegible]	[illegible]
Cochenour Willans	153	160
Coniagas? Colomac	4	5
Conwest	206	210
Cons. Beattie	41	44
Cons. Duquesne	[illegible]	[illegible]
Cromor	31	[illegible]
Discovery Yellowknife	33	[illegible]
Dome Mines	17¼	18
Donalda	48	51
East Malartic	168	170
East Sullivan	[illegible]	[illegible]
Elder	[illegible]	[illegible]
Eldona	18	19
Estella	[illegible]	[illegible]
Eureka	[illegible]	[illegible]
Falconbridge	[illegible]	[illegible]
Frobisher	[illegible]	370
Giant Yellowknife	[illegible]	870
Gods Lake	[illegible]	[illegible]
Golden Manitou	[illegible]	240
Harricana	[illegible]	[illegible]
Hardrock	14	16
Hasaga	35	38
Hollinger	13	[illegible]
Hosco	3	4
Hudson Bay Mining	60	61
Indian Lake	5	6
Inspiration	35	37
[illegible]	53	55
Kerr Addison	17¾	18
Kirkland Lake	80	85
[illegible]	800	810
Lake Dufault	75	80
Lake Osu	22	25
Lake Wasa	[illegible]	38
Lamaque	535	[illegible]
Lapa	14	15
Lakeshore	875	900
Leitch Gold	102	105
Little Long Lac	72	75
Lingman Lake	18	20
Louvicourt	16	18
Lynx Yellowknife	17	19
[illegible]	90	95
McIntyre	63	64
McKenzie Red Lake	42	47
McLeod Cockshutt	[illegible]	[illegible]
Macassa	[illegible]	195
[illegible]	[illegible]	219
Madsen Red Lake	210	215
Malartic Goldfields	193	200
Mining Corp.	17½	18
Moneta	32	34
Negus	80	90
New Calumet	305	310
New Dickenson	119	120
New Jason	13	16
New [illegible]	140	[illegible]
Nipissing	151	160
[illegible]	20	22
Noranda	73	74
[illegible]	[illegible]	[illegible]
O'Brien Gold	124	127
Osisko Lake	83	89
Pamour Porc.	80	90
Paymaster	66	73
Perron Gold	42	46
Pickle Crow	155	165
Powell Rouyn	92	99
[illegible]	145	150
Quebec Manitou	340	350
Quemont	23¼	24
San Antonio	255	265
[illegible]	[illegible]	[illegible]
Sheep Creek	160	163
Sherritt Gordon	315	335
[illegible]	[illegible]	[illegible]
[illegible]	700	725
Silver Miller	130	135
Silver Standard	235	240
[illegible]	[illegible]	[illegible]
Sladen Malartic	61	65
[illegible]	60	65
Steep Rock	775	790
[illegible]	[illegible]	[illegible]
Sylvanite	130	135
Teck Hughes	213	217
Toburn	25	28
Trans-Cont. Resources	[illegible]	[illegible]
Upper Canada	165	169
[illegible] Keno Hill	14½	15
Ventures	11½	12
[illegible]	[illegible]	[illegible]
Wright Hargreaves	143	145
Yellowknife Bear	[illegible]	163
Yale L. and Z.	60	65
Yukeno	125	130

BONDS UNCHANGED

MONTREAL, Aug. 3 (CP).—Trading was quiet and prices unchanged on the Montreal bond market today. Short-term Government of Canada issues were in fair demand.

Vancouver Listed

OILS

	Bid	Asked
Allied Oil	1.02	1.05
Anaconda Oil	.13	.15
Anglo-Canadian	6.00	
A.P. Con	.46	.48
Atlantic Oil	3.00	3.05
Britalta Pete	4.05	4.15
Calmont	1.22	1.25
[illegible]	.29	.30
Calvan Cons.	5.60	
Central Leduc		2.20
Charter Oil	.65	.70
Commoil		2.00
Commonwealth	2.30	
Dalhousie		.29
Decalta		.24
Federated Petroleum	7.90	8.00
General Petroleum	5.25	
General Petroleum "A"	5.25	
Harial Oil	.11	.12
Highwood Sarcee	.10	.12
Home Oil	16.12½	16.25
McDougall Segur	.40	
Mercury	.13	.15
Mill City	.13½	
Model Oil		.60
Okalta	2.40	
Pacific Petroleum	8.50	8.55
Princess	1.41	
Royal Canadian	.11	.12
Royalite	14.75	
South Brazeau Petroleum		.09
Superior Oils	1.00	1.03
Vanalta	.35	.37
York Oil	.33	
MINES		
American Standard		.14
Base Metals	.65	.66
Bralorne	6.10	
B.R.X. (1935)	.03	.04
Canuse Cariboo	.07	.08
Cariboo Gold	1.10	1.14
Congress	.06	.08
Cronin Babine	.49	.50
Cuyuni Gold		.08
Estella	1.83	1.85
Giant Mascot	.05	
Gioconda	.20	.25
Grandview	.35	.40
Hamil	.30	.31
Highland Belle		.24
Indian	.24	.26
International C. & C.	.32½	
Island Mountain	.75	
Kootenay Base	.32	.33
Kootenay Belle	.74	.77
Mackeno	2.01	2.02
McGillivray Creek	.21	.22
P.E. Gold	.07	—
Pend Oreille	7.30	—
Pioneer Gold	1.83	
Placer Development		25½
Premier Border	.32	.33
Privateer	.11	.12
Quatsino Copper	.39	.40
Red Hawk	.04	.04½
Reeves McDonald	4.50	4.65
Reno Gold	.04	.05
Sheep Creek	1.62	1.64
Silbak Premier	.39	.41
Sil-Van	.76	.80
Silver Ridge	.10	
Silver Standard	2.32	2.35
Taylor Bridge	.17	.19
Vananda	.12	.14
Van Roi	.73	
Wellington	.02	.03
Western Exploration	.68	.70
Western Uranium	3.70	3.80
Yukeno	1.26	1.27
INDUSTRIALS		
Alberta Distillers	3.30	3.35
Alberta Distillers V.T.	3.05	
B.C. Forest Products	8.25	
B.C. Tuff	.42	.45
Canadian Collieries	3.70	3.85
Canadian West Lumber	9.00	
Capital Estates	18.50	19.00
Coast Breweries	4.15	
H. R. MacMillan "B"		27.00
Powell River	81.50	82.00
Sun Publishing	22.00	
Westminster Paper "A"	10.50	
Westminster Paper "B"	8.75	9.00

London Market Forges Ahead

LONDON, Aug. 3 (Reuters).—The stock exchange made a satisfactory showing today, particularly in domestic stocks.

Among industrials, heavy and light engineering groups went ahead under the influence of persistent investment support. British Government securities were in fair demand, the nationalization stocks being particularly singled out. Numerous sizeable switching operations took place among the medium-dated issues.

The foreign bond market was quiet. Japanese were mainly easier on profit-taking and some switching into German bonds in which a big turnover was again reported.

Oil shares were mostly a few pence better. Mining shares were steady as were rubbers in quiet dealings.

Stock closings: Babcock & Wilcox 74s 3d; Boots Pure Drug 26s 6d; Canadian Pacific $59; Central Mining £2 3-32; Consolidated Gold Fields 45s; Courtaulds 47s 3d; Hudson's Bay Co. 117s 6d; Imperial Chemical 50s; Metal Box 50s 9d; Mexican Eagle 26s 3d; Rand Mines 135s.

Bonds: 2½ per cent Consols £65⅞; British 3½ per cent War Loans £87⅛; British Funding 4s 1960-1990 £103½.

CULTURAL AGREEMENT

NEW DELHI (CP) — A cultural agreement has been signed between India and Turkey to promote closer relations between the two countries by exchange of students, teachers and workers from scientific, cultural and industrial institutions.

LIVERPOOL, England (CP). — Finding that 29,000 street lamps and 2,000 electric bulbs had been smashed in the last few months, council arranged to make a film showing the damage total.

LONDON (CP). — Mrs. Emma Langley, 86, won a beauty contest in Paddington. She was selected from 90 entrants at a "Darby and Joan" competition in connection with a flower show.

Foreign Exchange

MONTREAL, Aug. 3 (CP).—The American dollar today closed at 5 3/16 per cent premium to the Canadian dollar, down 7/32 from Thursday's close. That is, it took $1.05 3/16 Canadian to buy $1 American.

The pound sterling was $2.94⅛, down ⅛ from Thursday.

Unlisted Toronto Mines

	Bid	Asked
Aurora	.26	.29
August Porcupine	.04	.07
Bi-Ore	.08	.12
Brown McDade	.05	.08
Camray	.03	.06
Captain Y.K.	.03	.05
Can. Superior	.12½	.13½
Central Man.	.21	.23
Charger Pete	.19	.23
Cardinal Pete	.27	.30
Beaver Lodge	1.10	1.15
Empire	.11	.14
Emjay	.10	.12
Husky	.10½	.11½
Jet Oil	.27	.30
Kamiac	.15	.18
Lasalle	.02	.04
Lake Expanse	.03	.06
Lun Echo	.12	.13
Lingnora	.02	.04
Metalore	.07½	.09
Mindus	.44	.48
Murmac	.03	.05
Mate Y.K.	.06	
New Augerita	.05	.08
Norbeau	[illegible]	[illegible]
Oklend	[illegible]	[illegible]
Ordala	[illegible]	[illegible]
Pascalis	.09	.12
Payne Y.K.	.07	.09
P.R.N.O.	2.30	2.50
Rand Malartic	.08	.09
Sunbear	.02	.04
Salmita Cons.	.40	.45
Vermilion Cons.	.22	.27
Walcora	.04	.07
Young Davidson	.16	.19
Zalota	.08	
Westlock	.14	.15

Grain Prices

WINNIPEG	Open	High	Low	Close	Pr.Cl.
Oats—					
Oct.	83⅛	83⅛	82⅞	82⅞	83¼
Dec.	81⅝	81⅝	81⅜	81⅜	81½
May	84⅛	84⅛	84⅛	84⅛	84¼
Barley—					
Oct.	118⅛	118⅛	117¼	117⅜	118⅛
Dec.	115¼	115¼	114½	114½	115⅛
May	118⅛	118	117⅜	117½	118
Rye—					
Oct.	174⅛	174⅛	172½	172½	174⅛
Dec.	171⅜	171⅜	170½	170½	171½
May	173⅞	174⅛	173	173	174⅛
Flax—					
Oct.	405	405¾	403	405	405½
Dec.				397½	397
May				393½	393½

CHICAGO	Open	High	Low	Close
Wheat—				
September	238⅛	238¼	237½	237⅝
December	241⅜	241⅝	240½	240⅝
March	243⅛	243⅛	242⅜	243
Corn—				
September	172½	172⅝	171¼	171⅝
December	162⅝	162⅝	161⅛	162
March	166	166	165¼	165¾
Oats—				
September	79⅝	79⅝	79¼	79⅝
December	82½	82⅝	82¼	82⅜
March	84½	84½	83⅝	84
Rye—				
September	173¼	173⅜	170⅝	[illegible]
December	173½	174	171⅛	171⅜

Vancouver Unlisted

MINES

	Bid	Asked
Big Four Silver		.04
Cansold		.01½
Cariboo Hudson (new)		.03½
Hedley [illegible]	.11	.12
National Exploration	.42	.43
Rico Copper	.44	
Spud Valley (new)	.12	.13
Taylor Windfall	.01½	.02
Twin "J"		.02½
Whitewater	.01¾	
OILS		
Alliance	.03	
Arrow		.02
Coastal	1.18	
Hanna Petroleum	.12¾	.13½
Leduc Calmar	.75	.78
Leduc Consolidated	.35	.37
McLeod		.03
Midland	.21	.22
New Ranchmen	.03⅛	.03¼
Turner Valley	.22	
United	.72	.74

Unlisted Stocks

	Bid	Asked
Aurora	30	31
August Porcupine	4	7
Bi-Ore	8	12
Brown McDade	5	8
Camray	3	
Captain Y.K.	3	5
Can. Superior	12½	13½
Central Man.	21	23
Charger Pete	19	23
Cardinal Pete	27	30
Beaver Lodge	110	115
Empire	11	14
Emjay	10	12
Husky	10½	11½
Jet Oil	[illegible]	[illegible]
Kamiac	15	18
Lasalle	2	4
Lake Expanse	3	6
Lun Echo	12	13
Lingnora	2	4
Metalore	7½	9
Mindus	44	48
Murmac	3	5
Mate Y.K.	6	
New Augerita	5	8
Norbeau	60	79
Oklend	[illegible]	2
Ordala	[illegible]	4
Pascalis	9	12
Payne Y.K.	7	9
P.R.N.O.	230	250
Rand Malartic	8	9
Sunbear	2	4
Salmita Cons.	40	45
Vermilion Cons.	22	27
Walcora	4	7
Young Davidson	16	19
Zalota	8	
Westlock	14	15

Egg Market

To producers:

Grade A large	67 cents
Grade A medium	63 cents
Grade A small	56 cents
Grade B	52 cents

Wholesale:

Grade A large	78-79 cents
Grade A medium	74-75 cents
Grade A small	61 cents
Grade B	63 cents

Index Climb Revives Pleas For Controls

VANCOUVER, Aug. 3 (CP).—Labor leaders and housewives here today called for government action to halt price spirals.

Business men, however, held to their stand that increased production is the answer to inflation.

The new demands follow publication of the increased cost-of-living index.

Angus MacInnis, C.C.F. member for Vancouver East, indicated the whole opposition will probably press for action at the next session of parliament.

Labor leaders indicated there would be renewed demands for both price controls and more wages.

"Labor will probably hammer both for price controls and more wages — it's inevitable," said Tom Alsbury, president of the Vancouver and District Trades and Labor Council.

Ralph D. Baker, president of the Vancouver Board of Trade, told of industry's stand against controls:

"They simply built up a dam over which demand inevitably spills, regardless of how high the dam is built by subsidy or other subterfuge."

BUSY POST OFFICE

LONDON (CP).—During the past year the United Kingdom's post office staff collected, sorted, transported and delivered about 8,150,000,000 letters and 243,000,000 parcels.

AS NAILS ARE TO LUMBER . . . SO CHROME IS TO HUMBER

So build your kitchen around this silver suite, featuring what every woman wants . . . THE TRIPLE Chrome Band all around the table. The chairs are sturdy, and covered in the thicker gauge plastic, in your choice of colors.

SAVE $14.00

REG. 103.00
Warehouse to Your House
SALE
89.00

$10 for your old wood and nail kitchen table and chairs.

HUMBER'S
KITTY CORNERS FROM THE REAR OF THE NEW POST OFFICE

YOU'LL NEED TO KNOW YOUR 1951 POSTAL RATES

1ST CLASS MAIL
PERSONAL LETTERS AND BUSINESS CORRESPONDENCE: 3 cents local delivery (first ounce), 4 cents out-of-town delivery (first ounce), 7 cents air mail (first ounce).

3RD CLASS MAIL
PRINTED MATTER (INCLUDING GREETING CARDS). Addressed to individuals: 2 cents for first 2 ounces, 1 cent each additional 2 ounces. Addressed "To Householder": 1½ cents first 2 ounces, 1 cent each additional ounce.

2ND CLASS MAIL
NEWSPAPERS AND PERIODICALS MAILED BY INDIVIDUALS: 1 cent for first 2 ounces, 1 cent next 2 ounces, 1 cent for each additional 4 ounces.

4TH CLASS MAIL
PARCEL POST AND AIR PARCEL POST: Visit your nearest Post Office for accurate weighing and correct postage for parcels.

REGISTERED MAIL — 20 cents for indemnity to $25 30 cents for indemnity to $50 35 cents for indemnity to $75 40 cents for indemnity to $100

CANADA POST OFFICE

Hon. G. Edouard Rinfret, K.C., M.P., Postmaster General
W. J. Turnbull, Deputy Postmaster General

BRINGING UP FATHER, by McManus

LI'L ABNER, by Al Capp

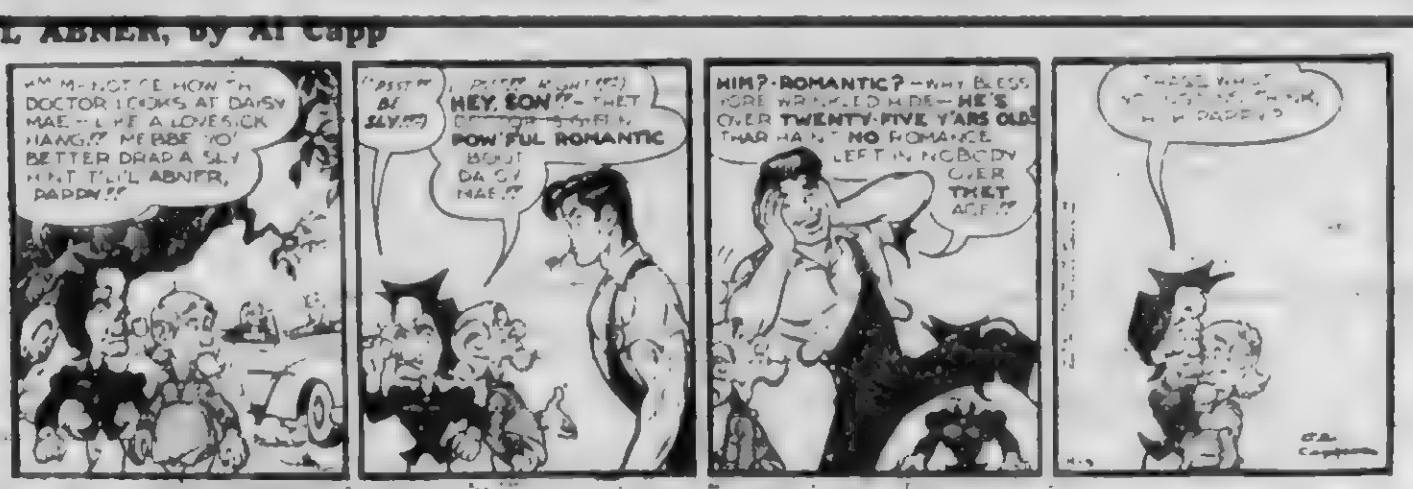
HM-M-NOTICE HOW TH' DOCTOR LOOKS AT DAISY MAE — LIKE A LOVESICK HANG!! MEBBE YO' BETTER DRAP A SLY HINT T'LI'L ABNER, PAPPY!!
"PSST!!" AH SLY!!
HEY, SON!! — THET DOCTOR'S GITTIN' POW'FUL ROMANTIC 'BOUT DAISY MAE!!
HIM? - ROMANTIC? — WHY BLESS YORE WRINKLED HIDE — HE'S OVER TWENTY-FIVE Y'ARS OLD! THAR HAIN'T NO ROMANCE LEFT IN NOBODY OVER THET AGE!!

POGO, by Walt Kelly

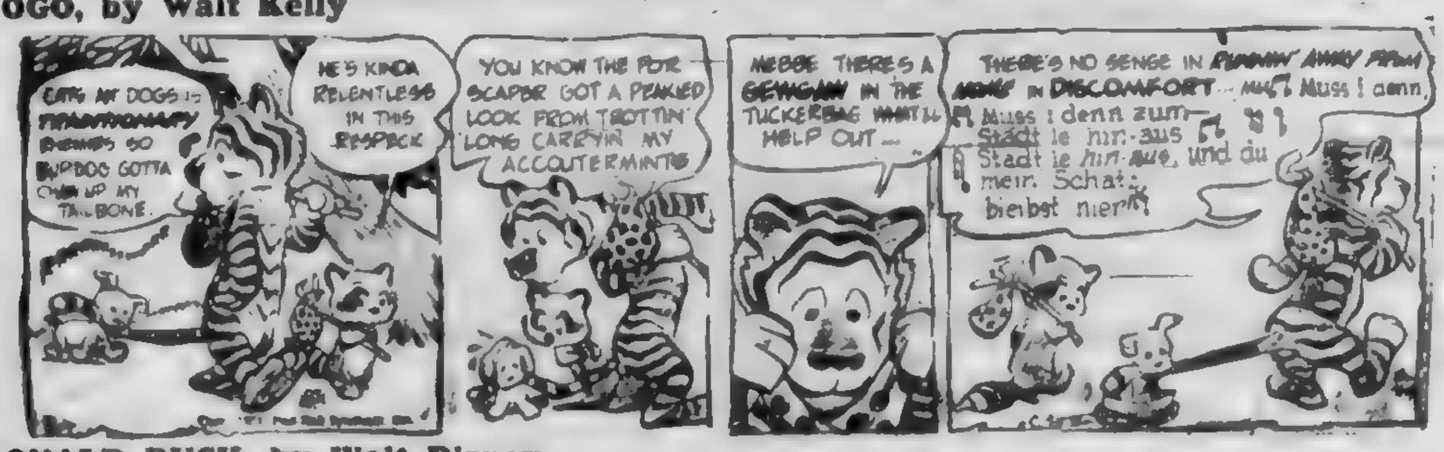
CATS AT DOGS IS TRADITIONARY ENEMIES SO BURDOG GOTTA CHIN UP MY TAILBONE.
HE'S KINDA RELENTLESS IN THIS RESPECK
YOU KNOW THE POR SCAPER GOT A PEAKED LOOK FROM TROTTIN' LONG CARRYIN' MY ACCOUTERMINTS
MEBBE THERE'S A GEWGAW IN THE TUCKERBAG WHAT'LL HELP OUT...
THERE'S NO SENSE IN RUNNIN' AWAY FROM HOME IN DISCOMFORT... MUS! Muss i denn zum Stadt le hin-aus Stadt le hin-aus, und du mein Schatz bleibst hier

DONALD DUCK, by Walt Disney

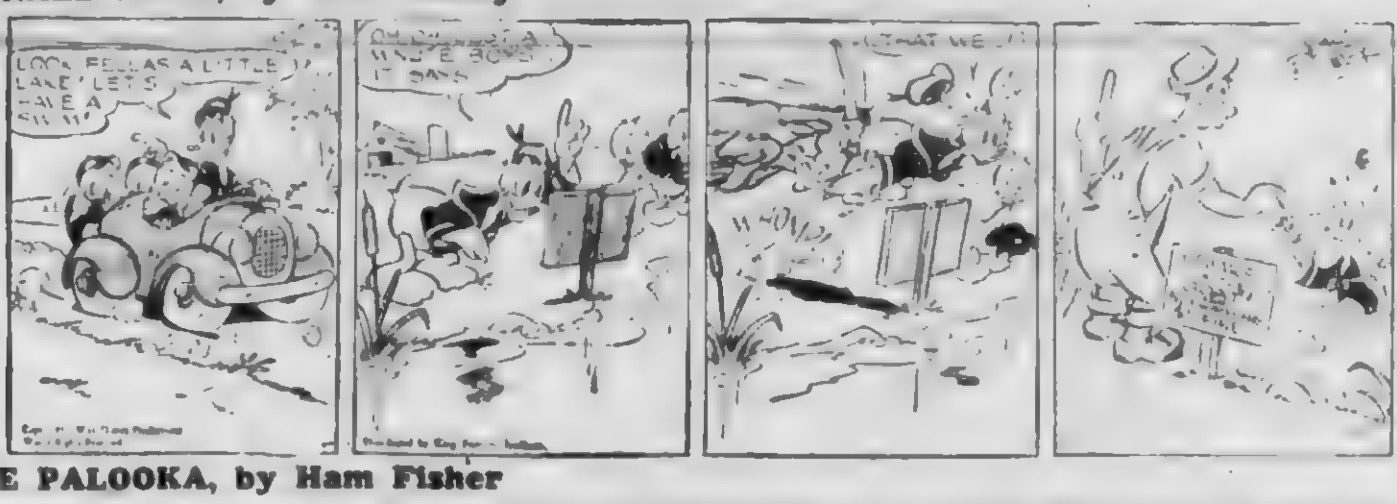
LOOK FELLAS A LITTLE LAKE! LET'S HAVE A SWIM!
THAT WE

JOE PALOOKA, by Ham Fisher

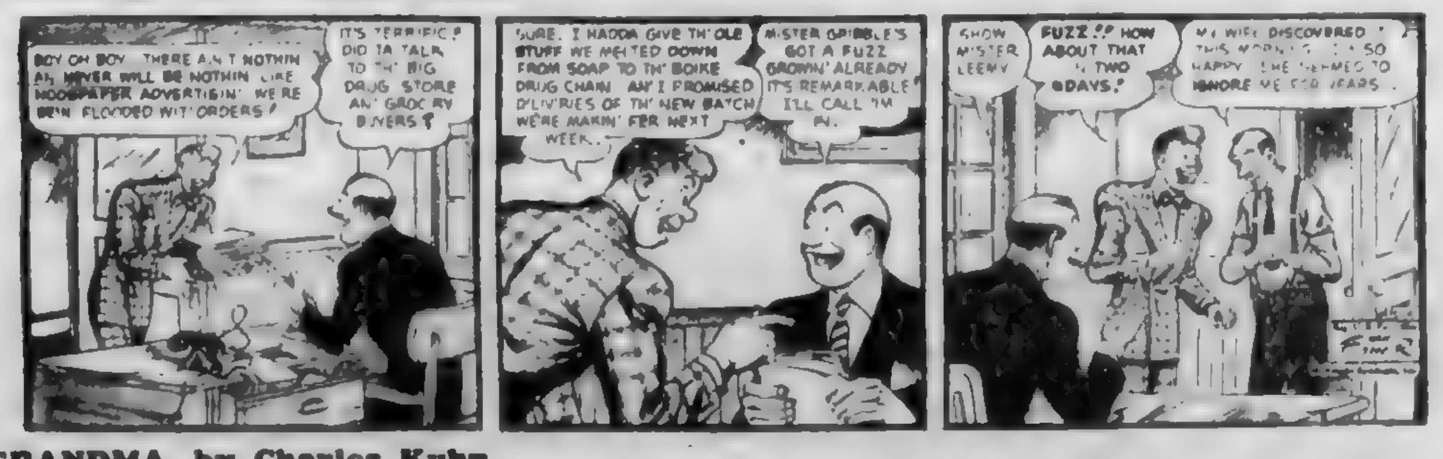
BOY OH BOY. THERE AIN'T NOTHIN AN' NEVER WILL BE NOTHIN LIKE NOOSPAPER ADVERTISIN'. WE'RE BEIN FLOODED WIT' ORDERS!
IT'S TERRIFIC! DID YA TALK TO TH' BIG DRUG STORE AN' GROCERY BUYERS?
SURE. I HADDA GIVE TH' OLE STUFF WE MELTED DOWN FROM SOAP TO TH' BOIKE DRUG CHAIN AN' I PROMISED D'LIV'RIES OF TH' NEW BATCH WE'RE MAKIN' FER NEXT WEEK...
MISTER GRIBBLE'S GOT A FUZZ GROWIN' ALREADY IT'S REMARKABLE! I'LL CALL 'IM IN.
SHOW MISTER LEEMY
FUZZ!!! HOW ABOUT THAT IN TWO DAYS?
MY WIFE DISCOVERED IT THIS MORNING. I'M SO HAPPY. SHE SEEMED TO IGNORE ME FOR YEARS.

GRANDMA, by Charles Kuhn

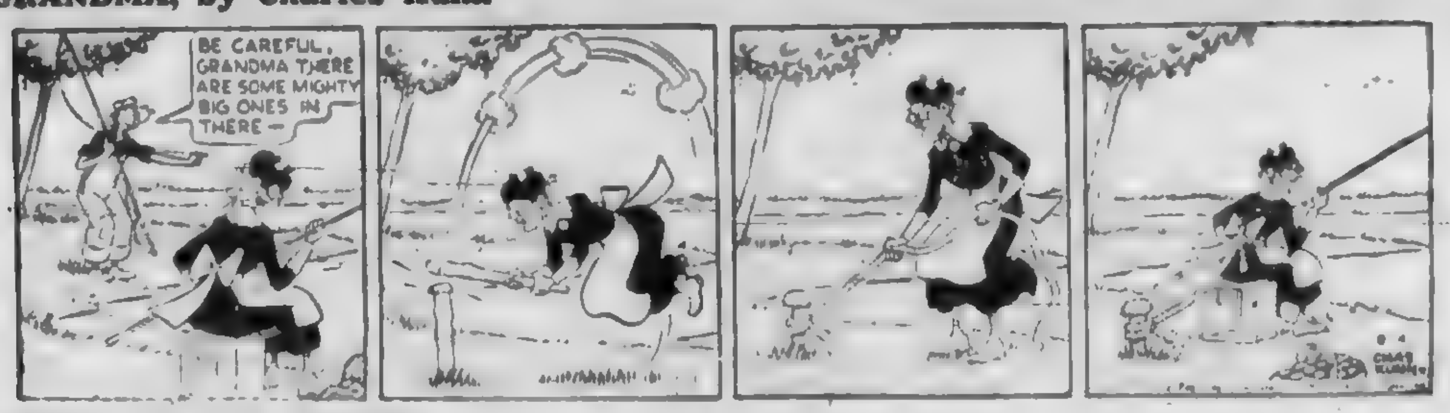
BE CAREFUL, GRANDMA THERE ARE SOME MIGHTY BIG ONES IN THERE —
CHAS KUHN

ARCHIE, by Bob Montana

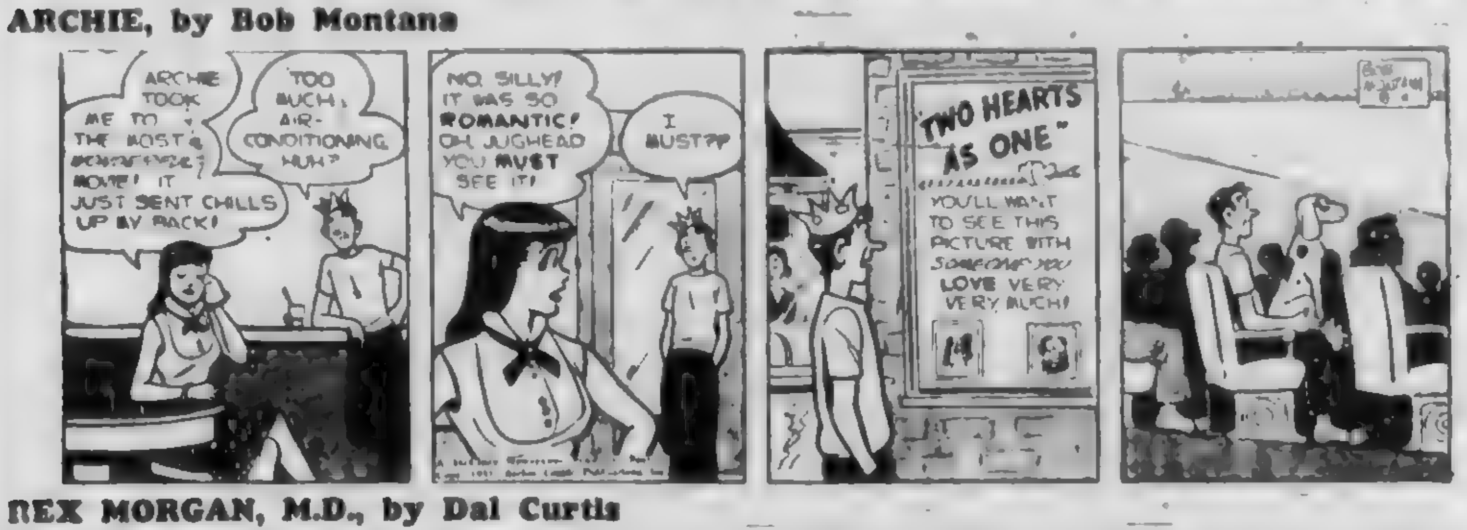
ARCHIE TOOK ME TO THE MOST WONDERFUL MOVIE! IT JUST SENT CHILLS UP MY BACK!
TOO MUCH AIR-CONDITIONING HUH?
NO, SILLY! IT WAS SO ROMANTIC! OH, JUGHEAD YOU MUST SEE IT!
I MUST??
TWO HEARTS AS ONE
YOU'LL WANT TO SEE THIS PICTURE WITH SOMEONE YOU LOVE VERY VERY MUCH!
BOB MONTANA

REX MORGAN, M.D., by Dal Curtis

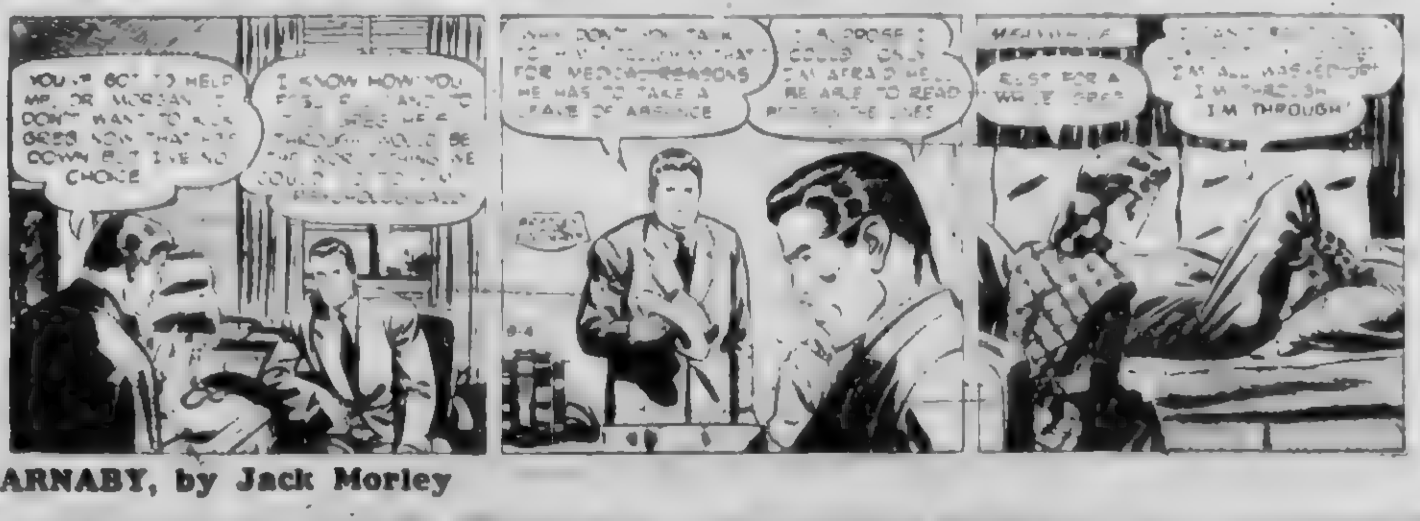
YOU'VE GOT TO HELP ME, DR. MORGAN. I DON'T WANT TO LET GREG DOWN BUT I'VE NO CHOICE
I KNOW HOW YOU FEEL
WHY DON'T YOU TALK TO HIM? TELL HIM THAT FOR MEDICAL REASONS HE HAS TO TAKE A LEAVE OF ABSENCE
I SUPPOSE I COULD. ONLY I'M AFRAID HE'LL BE ABLE TO READ BETWEEN THE LINES
JUST FOR A WHILE, GREG
I'M THROUGH — I'M THROUGH!

BARNABY, by Jack Morley

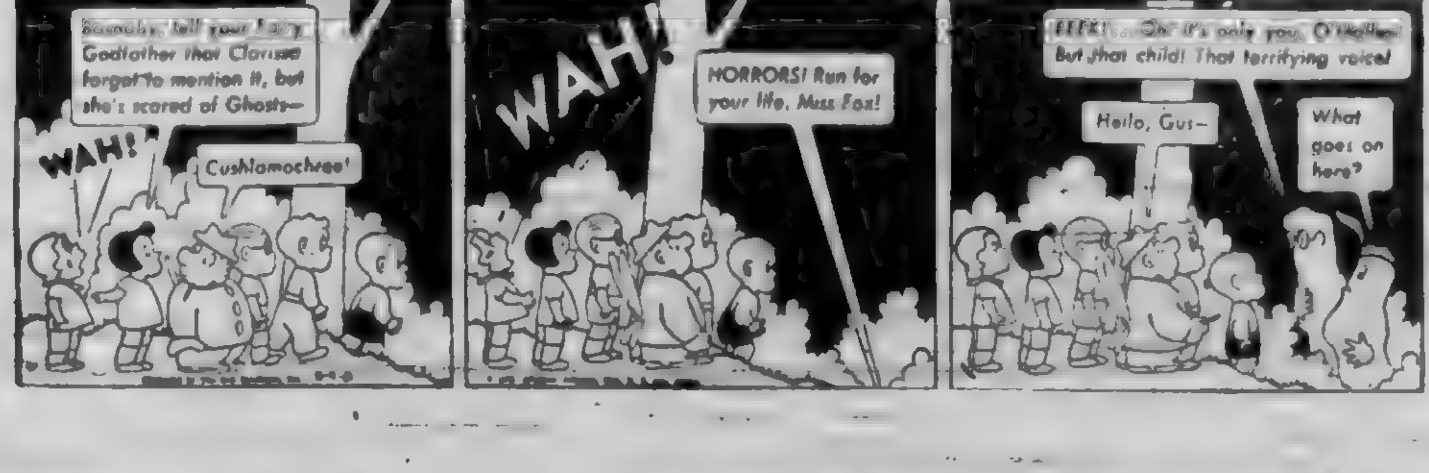
Barnaby, tell your Fairy Godfather that Clarisse forgot to mention it, but she's scared of Ghosts—
WAH!
Cushlamochree!
WAH!
HORRORS! Run for your life, Miss Fox!
EEEK! ... Oh! It's only you, O'Malley! But that child! That terrifying voice!
Hello, Gus—
What goes on here?

RIP KIRBY, by Alex Raymond

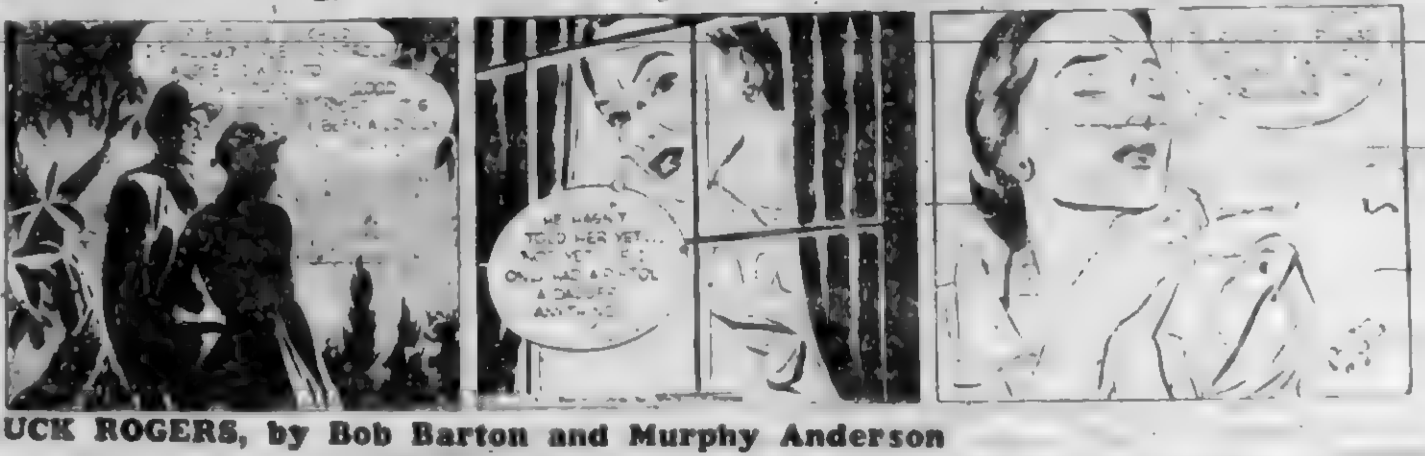
HE HASN'T TOLD HER YET... NOT YET... ONLY HAD A PISTOL A DAGGER ANYTHING

BUCK ROGERS, by Bob Barton and Murphy Anderson

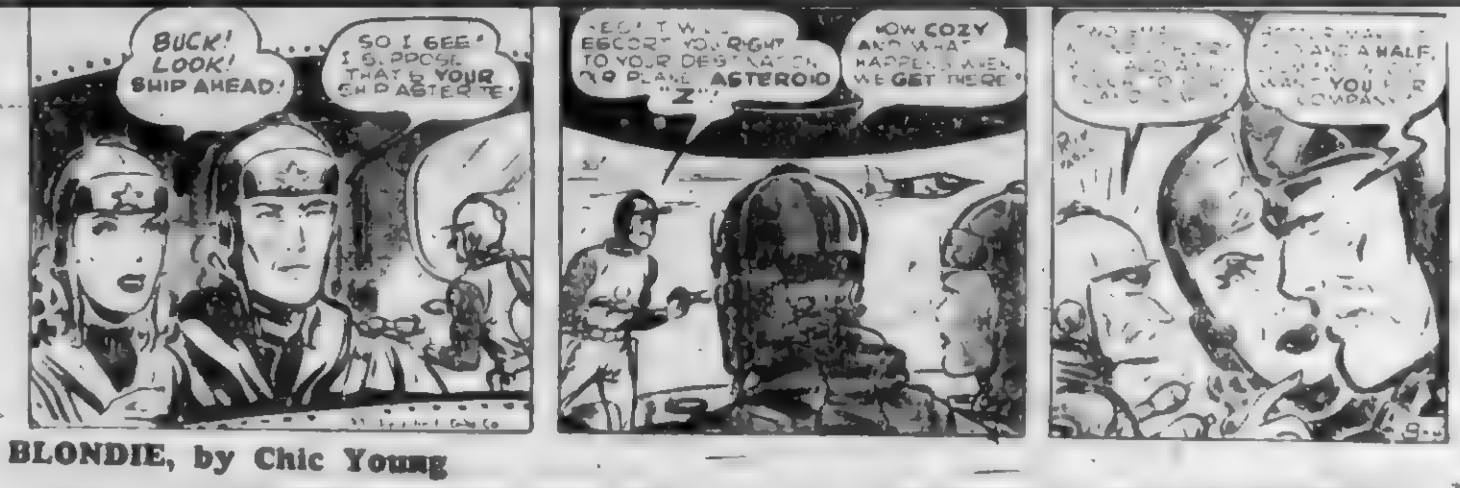
BUCK! LOOK! SHIP AHEAD!
SO I SEE! I SUPPOSE THAT'S YOUR SHIP ASTERITE
ESCORT YOU RIGHT TO YOUR DESTINATION, OUR PLANET ASTEROID "Z"
HOW COZY AND WHAT HAPPENS WHEN WE GET THERE?
AND A HALF
YOUR COMPANY

BLONDIE, by Chic Young

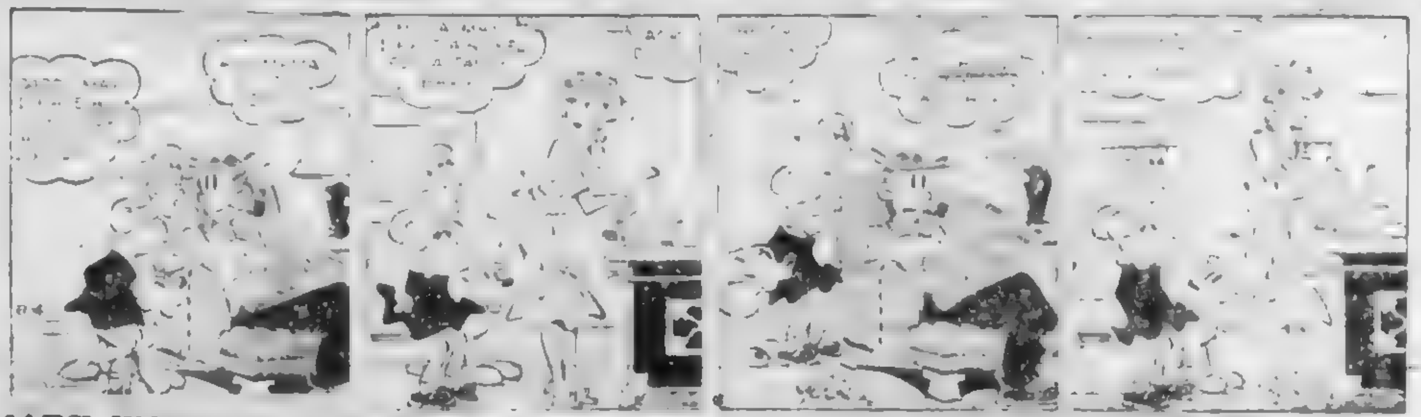

MARY WORTH'S FAMILY, by Dale Allen

JOHNNY HAZARD, by Frank Robbins

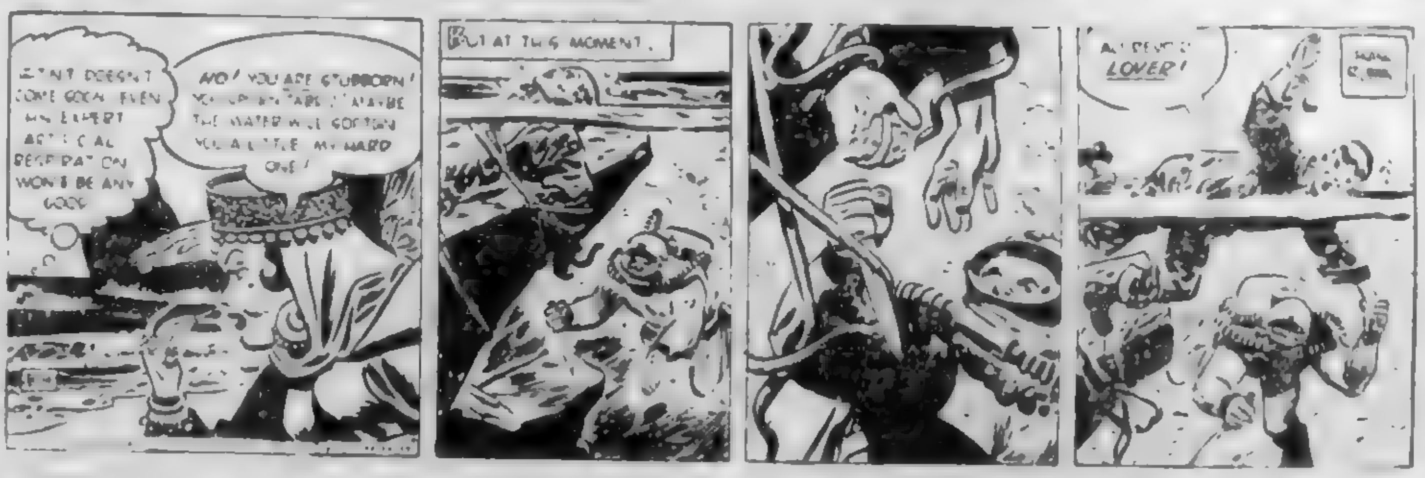
IF IT DOESN'T COME SOON EVEN AN EXPERT ARTIFICIAL RESPIRATION WON'T BE ANY GOOD
NO! YOU ARE STUBBORN! MAYBE THE WATER WILL SOFTEN YOU A LITTLE, MY HARD ONE!
BUT AT THIS MOMENT.
LOVER!

SMITTY

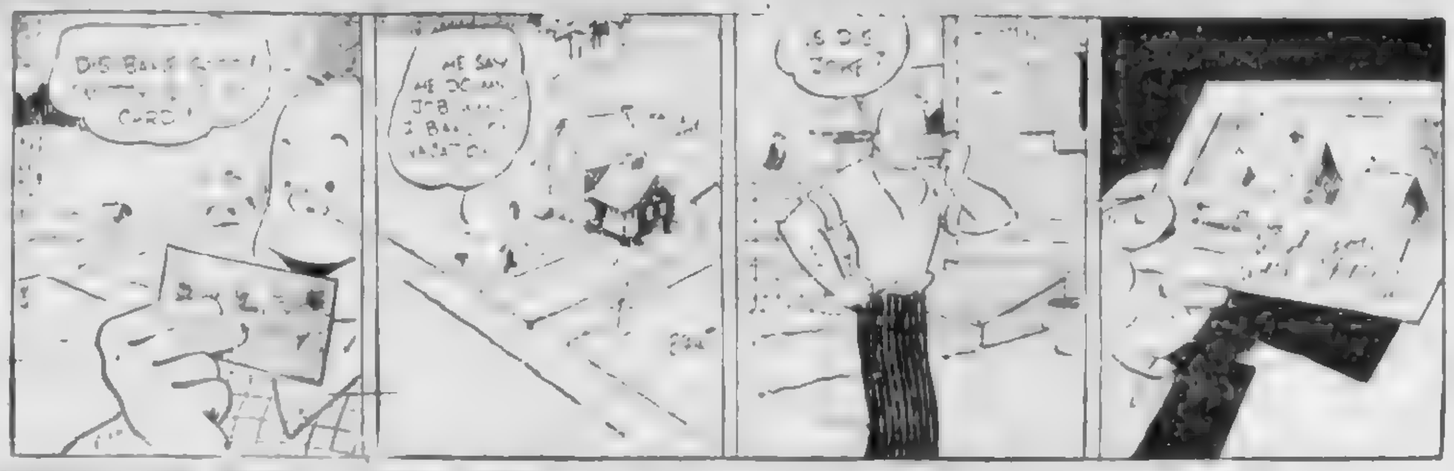
DIS BALL CARD!
ME SAY ME DO MY JOB
IS DIS JOKE?

MUTT AND JEFF, by Bud Fisher

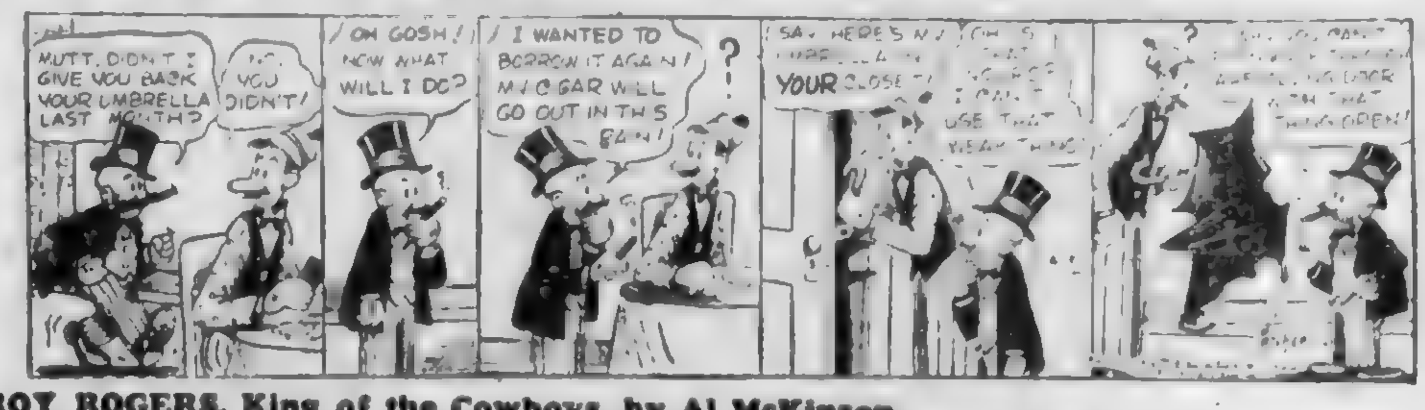
MUTT, DIDN'T I GIVE YOU BACK YOUR UMBRELLA LAST MONTH?
NO, YOU DIDN'T!
OH GOSH! NOW WHAT WILL I DO?
I WANTED TO BORROW IT AGAIN! MY CIGAR WILL GO OUT IN THIS RAIN!
?
SAY, HERE'S MY UMBRELLA IN YOUR CLOSET!
USE THAT WEAK THING
THING OPEN!

ROY ROGERS, King of the Cowboys, by Al McKinson

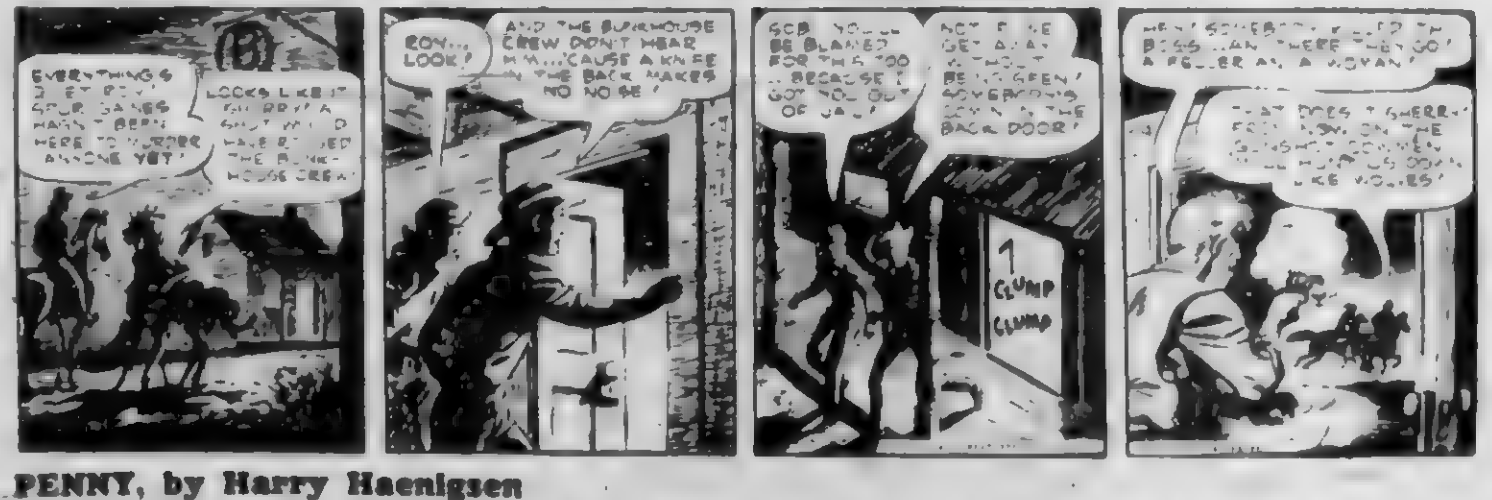
EVERYTHING'S QUIET, ROY. SPUR GANG HASN'T BEEN HERE TO MURDER ANYONE YET!
LOOKS LIKE IT — OR BY A SHOT WOULD HAVE ROUSED THE BUNKHOUSE CREW!
ROY... LOOK!
AND THE BUNKHOUSE CREW DIDN'T HEAR HIM... 'CAUSE A KNIFE IN THE BACK MAKES NO NOISE!
BE BLAMED FOR THIS TOO ... BECAUSE I GOT YOU OUT OF JAIL!
BACK DOOR!
CLUMP
CLUMP
SOMEBODY KILLED TH' BOSS... AN' THERE THEY GO! A FELLER AN' A WOMAN!
LIKE WOLVES!

PENNY, by Harry Haenigsen

MAYBE THEY'LL LET YOU PENNY, ASK THEM NOW
LISTEN ELSA
FATHER JUST CUT HIMSELF SHAVING
AND MOTHER JUST GOT A RUN IN HER LAST PAIR OF NYLONS

World News In Review

(By A.P., C.P., I.N.S., Reuters)

Possibility of a split between [illegible] Russia was [illegible] in a statement [illegible] Tokyo [illegible]. The Reds have [illegible] the people [illegible] Sino-Russian relations [illegible].

A split could come, it said, and China might go the way of Tito's Yugoslavia [illegible].

* * *

People

Published reports [illegible] the transfer of $1,000,000 from Mexico [illegible] New York bank [illegible] Washington. O'Dwyer has called the stories [illegible].

* * *

In Naples, [illegible] deported U.S. gangster [illegible] said he would [illegible] which will make everyone in the [illegible] 1952 presidential election is over.

* * *

Viscount Alexander, Canada's governor-general, left Ottawa last night by train for a west coast fishing trip. He'll stop in Lethbridge for Indian ceremonies.

* * *

Betty Hutton said in Hollywood she'll wed Norman Krasna in January. As she showed off her ring featuring [illegible] diamonds she [illegible].

* * *

Portland, Ore.—Democrats have started a movement to put Sen. [illegible] for the nomination for president [illegible] Sen. Estes Kefauver of crime-hearing fame.

* * *

The Forces

The Australian [illegible] suspects sabotage [illegible] the radio gear of the aircraft carrier [illegible] a Melbourne dispatch.

* * *

French soldiers got good news with an announcement from Paris that [illegible] field rations will provide powdered wine and a shot of brandy.

* * *

The Reds

More than 1,000 Britons and Frenchmen bound for Berlin Communist youth rally through the "back door" of Austria were taken off trains in Vienna by U.S. authorities.

* * *

In Berlin itself, state-run Red coal companies are producing briquettes stamped with the hammer-and-sickle device and the legend "Long Live Stalin."

* * *

Deaths

Norman Mills Price, noted book and magazine illustrator, died in New York [illegible]. Born in Brampton, Ont., he studied in Toronto, London and Paris.

* * *

Dr. Malcolm [illegible] killed himself with an injection of snake venom at Ann Arbor, [illegible] his dismissal from the University of Michigan [illegible].

CANNONS FOUND

A Miami salvage crew diving for treasure off the Florida keys has recovered eight cannon from a British vessel that apparently sank at least 200 years ago.

Lester Cunningham, diver for a Miami salvage concern, said the cannon bore a British crown insignia with two [illegible] superimposed. Also found was the [illegible] vessel itself [illegible] feet of water [illegible] through the years. The weapons were encrusted in coral.

[illegible] said there was no evidence of gold where the British ship sank, "but we're going back down there and look around some more."

SALMON CATCHES

Sockeye salmon catches in the Fraser River this year indicate substantial success of efforts to rebuild the Fraser run.

International Pacific Salmon Fisheries Commission officials reported yesterday returns to date do not indicate a record fish harvest for the year but represent a [illegible] increase over [illegible] fish cycle.

Fish spawned four years ago [illegible] effect of fish ladders [illegible] their parents up the Fraser [illegible] increased numbers of these fish.

Canadian fishermen landed [illegible] salmon compared with [illegible] in the same period of 1943 and 1939.

The last cycle year, 1947, was closed for observation reasons until Sept. 8.

STRANGE ISLE

Easter Island with its hundreds of ancient stone figures 2,000 miles west of Chile is administered as a Chilean national park.

LONG TERM

William F. Massey, New Zealand prime minister in the first world war, was a member of parliament from 1894 until his death in 1932.

ASK FOR DEMONSTRATION
New BREATHEASY
Carry It With You Use It Anywhere
Satisfaction or Money Back
FOR ASTHMA
AT YOUR FAVORITE DRUG STORE

It Pays to Shop at EATON'S

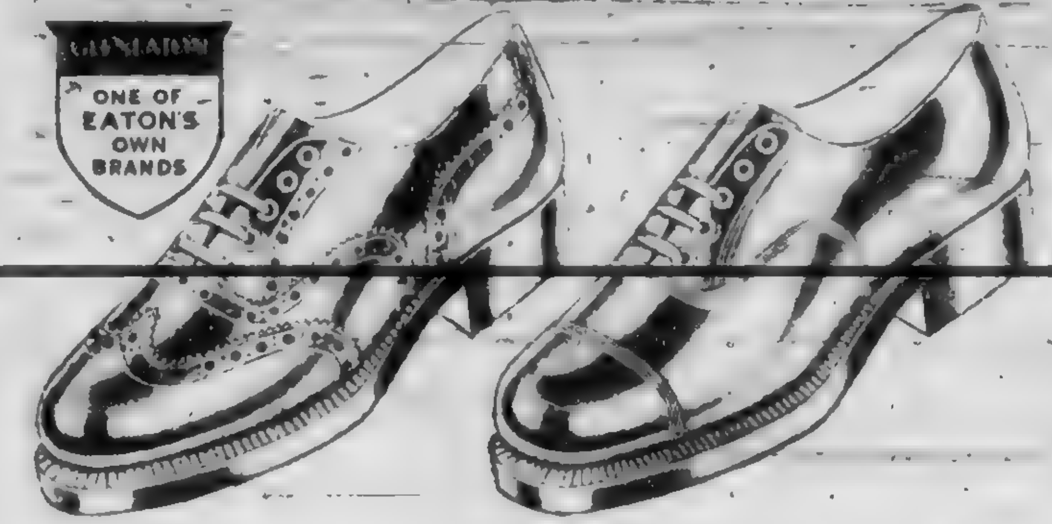
GLENEATON
ONE OF EATON'S OWN BRANDS

Fine GLENEATON Oxfords for Men

EATON'S own brand of high quality shoes, made for the man who prefers the best in comfort and style. Our wide range includes dressy brogues and semi-brogues in brown only, and bluchers and balmorals for business or formal wear in your choice of brown or black. Whatever your taste in shoes, you'll find a GLENEATON shoe to suit you! Sizes 6 to 11.

EATON Price, pair **14.95**

EATON'S—MEN'S SHOES, FIRST FLOOR

Girls' Gore-Front Loafers

Well made loafer style shoes suitable for everyday wear. The elastic gore front prevents slipping at the heel and assures a comfortable, easy fit. Have hard-wearing Neolite soles. Uppers are of soft Elk (Grade [illegible]) leather.

Misses' sizes 12½ to 3 in green, red or brown. Pair **5.75**

Co-Eds' sizes 4 to 9, in brown or blue. Pair **6.95**

EATON'S—SHOES, FIRST FLOOR

EATON'S—The Store for Young Canada

Boys' Blue Jeans

Well made pants of strong blue denim, with double knees and zipper closing at front. All seams strongly stitched, double stitching and reinforcing rivets at points of strain. Comfortably cut in sizes 6 to 18 years. Pair **2.95**

Smart Cowboy Hats

He'll enjoy "ridin' the range" in one of these good quality felt hats, finished with neat cord trim. Shades of red or fawn, also black. Available in sizes 6¾ to 7. Each **1.21**

Cotton Sport Shirts

Shirts he'll be proud to wear, and you'll be proud to see him in! Gay check printed patterns on strong cotton fabric, predominating shades are blue, maroon and green. Short sleeved style. Sizes 6 to 14 years. Each **2.59**

Long Pants for Juniors

Neat-looking longs, tailored for style and fit from good quality tweeds in shades of grey and brown. They're smart and hard-wearing, too! Sizes 6 to 10 years. Pair **4.95**

EATON'S—BOYS' CLOTHING, SECOND FLOOR

9 O'CLOCK SPECIALS | 2 O'CLOCK SPECIALS

Please, No Telephone or Mail Orders

Boxed Hasti-Notes

Canadian Paradise Hasti-Notes made by Rustcraft . . . consist of attractive pencil drawings of B.C. and the mountains in Alberta. 20 notes per box.

9 o'Clock Special, box **25c**

EATON'S—STATIONERY, LOWER MAIN FLOOR

Tomato Juice

Aylmer's canned fancy tomato juice . . . in generous 20-oz. tins . . . limit, 12 tins per customer.

9 o'Clock Special, **6** tins for **65c**

EATON'S—FOODATERIA, LOWER MAIN FLOOR

Boys' Tee Shirts

Of strong quality combed cotton . . . short sleeves, round-neck style. Choose from smart striped patterns in a variety of colours. Sizes 6 to 14 years.

9 o'Clock Special, each **1.00**

EATON'S—BOYS' CLOTHING, SECOND FLOOR

Crib Sheets

Soft flannelette crib sheets . . . white with pink borders, edges whipped down. In 36 x 54-inch size.

9 o'Clock Special, pair **1.07**

EATON'S—CHILDREN'S WEAR, FIRST FLOOR

Cellulose Mop

Handy cellulose mop . . . with long hardwood handle, squeezee attachment fitted to head eliminates bending.

9 o'Clock Special, each **1.99**

EATON'S—HARDWARE, LOWER MAIN FLOOR

Seed Bead Earrings

½ Price! . . . Lovely seed bead earrings in dainty cluster or drop style, colours include pink, white, yellow, blue, navy, turquoise and red.

9 o'Clock Special, ½ price **50c**

EATON'S—JEWELLERY, MAIN FLOOR

Guest Towels

Rayon and cotton guest towels in solid colours of navy blue, scarlet or dark green. Will also make colourful dish towels for the modern kitchen. Size about 17 x 30 inches.

2 o'Clock Special, each **39c**

EATON'S—STAPLES, MAIN FLOOR

Men's Ankle Socks

Rib knit cotton yarns . . . styled with elastic tops, come in assorted coloured stripes including navy, brown, wine and yellow. Sizes 10 to 12.

2 o'Clock Special, pair **39c**

EATON'S—BARGAIN BASEMENT

Spun Dresses

Women's dresses in popular light-weight rayon and cotton. Choose from a wide selection of [illegible] patterns, styles and colours . . . all with short sleeves. Sizes 12 to 20.

2 o'Clock Special, each **2.98**

EATON'S—BARGAIN BASEMENT

Men's Handkerchiefs

Fine white cotton handkerchiefs . . . finished with wide hemstitched hems. In a generous size . . . look to his needs now, and save substantially.

2 o'Clock Special, **3** for **44c**

EATON'S—HANDKERCHIEFS, MAIN FLOOR

Pleated Scarves

Real silk scarves with tiny accordion pleats . . . [illegible] to perk up fall suits, dresses or sweaters. In royal blue, cerise, turquoise, scarlet and mauve.

2 o'Clock Special, each **97c**

EATON'S—SCARVES, MAIN FLOOR

Eatonia Cast Aluminum Ware

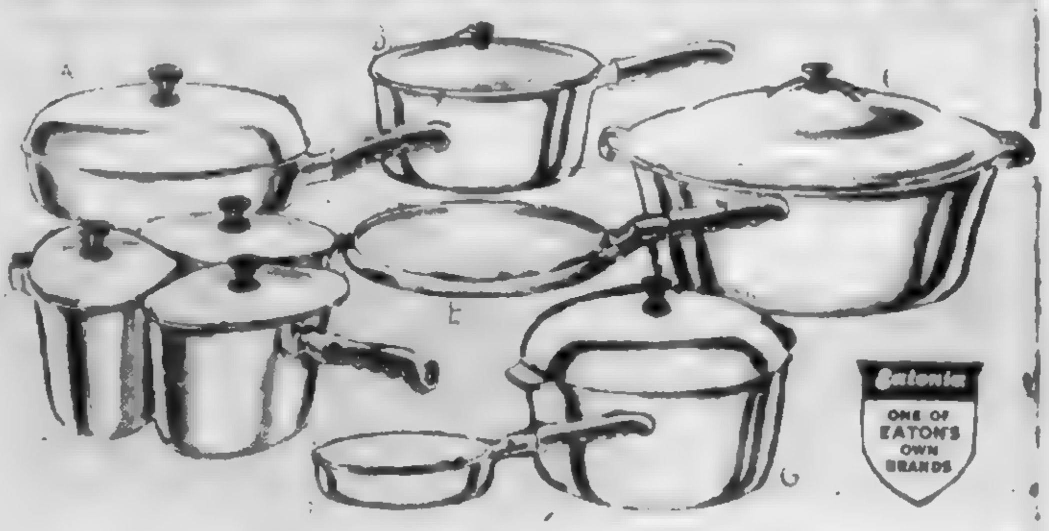
Eatonia
ONE OF EATON'S OWN BRANDS

To Help Retain Natural Vitamins

Waterless cooking for healthy, economical meals . . . use as little as two teaspoons of water and preserve the vitamin C content. These gleaming heavy cast aluminum cookers have cool and comfortable "Bakelite" knobs and handles. Made exclusively for EATON'S to rigid specifications laid down for our dependable Eatonia Brand.

EATONIA VALUES,

		Covered Saucepans		Frying Pans	
Chicken Fryer,	7.25	1 Imp. Quart,	3.95	7-inch,	2.75
Small Hand Griddle,	3.25	3 Imp. Quarts,	5.25	Oven Roaster,	13.25

EATON'S—HARDWARE, LOWER MAIN FLOOR

EATON'S ... National Manufacturer's Clearance

1500 Men's Sport Shirts

Ordinarily 3.95 to 6.95

Save up to 3.76 on EACH SHIRT YOU BUY!

Count on quality tailoring in a host of regular and casual styles, with long and short sleeves!

Choose from a wide variety of open and close-weave rayons, as well as some of the newer sportswear cottons!

Buy at least three—they'll cost you under 10.00—from a colour assortment of maroon, grey, light and dark blue, aqua, tan, rust, salmon, light and dark green, pistachio, bamboo, brown and ecru. Sizes small, medium and large.

Manufacturer's Clearance Price, each **3.19**

● Shop Early Saturday for Best Style and Colour Assortment

EATON'S—MEN'S FURNISHINGS, MAIN FLOOR

EXTRA SALESCLERKS! EXTRA COUNTERS! EXTRA CASH REGISTERS!

The EATON GUARANTEE "Goods Satisfactory" or Money Refunded" T. EATON C° BRITISH COLUMBIA LIMITED

The Daily Colonist.
(ESTABLISHED 1858)

COLONIST TELEPHONES
All Departments .... E 4111
AFTER 11:30 P.M. AND BEFORE 8:00 A.M.
News Desk .... E 4509 Sports .... E 7000
Reporters .... E 8309 Circulation Room .... E 9725

NO. 198—NINETY-THIRD YEAR
VICTORIA, BRITISH COLUMBIA, SATURDAY, AUGUST 4, 1951

Informal Garb Popular With City Youngsters on Hard Times Day

It's a tough life these days for hobos, vagabonds, beggars and bootblacks. Some of them even find it hard to find enough clothing to keep body and soul decently covered. Not quite as bad as it sounds, children pictured were simply having a wonderful time in Oak Bay playgrounds on "Hard Times Day." Kenneth Irwin, Hugh Pite and John Purdin, all of Willows School were three first-prize winners in the fun at the Willows Beach Park.

Barbara West, Joan Meredith and Marilyn Lacey were also three first prize winners at "Hard Times Day." Mrs. L. Lucas, playground supervisor, says 265 children are registered and that there is an average attendance each Friday of 175 children. Previous Fridays, children have come dressed as Indians, pirates, old people, have had decorated vehicle competitions and held picnics.
—(Colonist photos by Bud Kinsman.)

It seems that times are no better in Windsor Park than at the Willows, for it too was full of a ragged collection of bogus waifs. Windsor Park prizewinners are Florence Hall, Monterey School; Derek Erb of St. Christopher's School and Pat Walls of Monterey School. Another prizewinner, Michael Gerry also of Monterey, is not pictured. Mrs. Donald McKee, Windsor Park playground supervisor who shepherded the happy children said it was apparent youngsters thrive on adversity.

Rats Clubbed for Sport

Old Building Once Haven For Rich

By JIM NESBITT

Civil authorities, unable to make up their minds what to do with Prince Robert House, are dealing with a building once one of the famous clubhouses on the Pacific Coast.

It was equal in elegance and prestige to the clubs the bonanza kings of California built atop San Francisco's Nob Hill.

Prince Robert House was built in 1885 by the Union Club which was established in 1879 in a dingy room over Van Volkenburg's butcher shop at Yates and Government.

The Colonist of May 1, 1885, told Victoria of the new club house: "Now that the scaffolding has been removed and everything placed in shipshape, the building shows itself to be a very handsome structure and an ornament to the city. When furnished complete the building will have cost in the neighborhood of $30,000."

M. W. Tyrwhitt-Drake was president when the Union Club moved into its fine new building, which had an Victoria [illegible] with [illegible]. C. E. Pooley was vice-president and J. C. [illegible] secretary. Trustees were Sir Matthew Baillie Begbie, W. C. Ward and C. W. R. Thomson, general committeemen being D. M. Eberts, F. S. Barnard, Joseph W. Wilson, Joshua Davies, Thos. Elwyn, J. C. Davie, G. H. Burnes and W. Charles.

The second new Union Club was luxurious and quiet, patterned after the famous gentlemen's clubs of London's St. James Street. But there was one drawback, the place was overrun with rats. It was disconcerting when sipping afternoon tea in front of a fireplace to have a rat big as a cat suddenly dart across the carpet.

Former Attorney General Harry Pooley recalls that after every poker game the members armed themselves with their walking sticks and advanced on the kitchens. Sometimes 20 rats were killed in an hour. Walking sticks were the only weapons allowed.

"The night we left the old club for the new one in 1913, the club caterer set 103 traps and caught 103 rats," Mr. Pooley remembers. "They came from the livery stables next door."

The Union Club's original bylaws are interesting. "The entrance fee shall be $50. The monthly subscription shall be $2. No sectarian nor political discussion shall be permitted in the club. No letter or communication to any newspaper shall be dated from the club. No smoking allowed in the reading room nor in the lunch room till after 1 p.m. The club is to be closed at 1 a.m. and at 1:30 a.m. the gas is to be turned off."

The late Sir Frank Barnard in his memoirs recalled the old days of the Union Club in [illegible]. The first year [illegible] were served. In the second year a lunch was served at a cost of 25 cents. It was customary for many years for the members to meet at the annual club dinner. This pleasant function was discontinued and the annual club ball substituted therefor in order to propitiate the fair sex who were never favored the dinner because they were debarred.

NO DICE

The original bylaws prohibited use of dice in the club, Sir Frank wrote. This was inserted at the first meeting at the request of the Chief Justice Begbie who had a decided objection to the dice box. The old-timers who patronized the bar will remember that having to dice to shake for drinks, balls numbered from one to 16 were rattled out of a leather bottle, the member receiving the smaller being elected to pay for the drinks.

In two world wars the old Union Club was home away from home for servicemen. From 1914 to 1918 it was the Veterans of France Hostel. In 1940 the Navy League took it over for a sailors' hostel and called it after a Canadian warship, H.M.C.S. Prince Robert.

DANK, MUSTY

Between wars it was a veterans' beer parlor, dank and musty. Old soldiers sat in what was once the beautiful billiard room without any windows, only skylights, and they toasted their toes before the very black fireplaces where once rich and courtly men found relaxation before going home to their dinners.

Butter Importing May Halt Boosts

Government plan to import New Zealand butter may halt serious price increases next winter, retailers here report.

Dealers expressed no concern over the federal government's move announced by Agriculture Minister James Gardiner. He said negotiations are under way to bring in 10,000,000 or more pounds this year to offset a growing butter shortage.

Dealers here said all butter for Vancouver Island has to be imported.

"Butter manufacture as an industry is dead on Vancouver Island," said A. G. Lambrick, president of the Vancouver Island Dairymen's Association. "Very little is manufactured on the mainland," he added.

Imported butter will be in the hands of a dairy products board, the government said.

First Horsemeat Store To Open Here in Week

Victoria's first horsemeat store, the Trojan Market, 610 Market Street, will probably open a week from today, S. F. Showers, proprietor, said yesterday.

Two tons of horsemeat are already in cold storage here, and more is coming.

Supplies come from Swift Current. Prices will range from 32 to 63 cents a pound, slightly higher than in Vancouver because of freight charges.

Lampson Street School Overcrowded

J.F.K. English Adamant In Transfer of Children

About 55 children are going to be transferred from Lampson Street School to Victoria West School this fall despite their parents' protests.

Overcrowded conditions, with classes of 45 instead of 30 to 35 at the Lampson School have made the transfer necessary, according to J. F. K. English, senior municipal inspector of schools.

Parents had objected to the transfer because of the longer distances some children would have to travel to school and because of heavy traffic in the vicinity of Victoria West School.

Only children in Grades I, II and III are affected by the move.

The practise of children of the lower three grades attending different schools is common in British Columbia, according to Mr. English. A similar situation exists at Quadra primary school in this city, where only the first three grades are taught.

One New Case Reported Of Newcastle Disease

One new case of Newcastle disease was reported in British Columbia this week but the area has not been identified.

Dr. T. Childs, veterinary director general, Ottawa, said reports covering the new case are not complete.

Vaccinated during the week, however, were 55 poultry flocks containing 23,628 chickens and two flocks containing 900 turkeys.

In 1950 Newcastle disease hit Vancouver Island in epidemic proportions necessitating the destruction of hundreds of flocks.

When the disease is suspected, government officials investigate immediately. A clinical diagnosis is carried out and if Newcastle disease is present in only one bird, the entire flock is destroyed.

Twelve flocks comprising 1,483 chickens were destroyed in Alberta this week. Compensation was $1,558.

No flocks were destroyed in Ontario, Quebec or the Maritimes but three flocks in Saskatchewan and four flocks in Manitoba were destroyed.

Postal Workers Picnic Guests

DUNCAN, Aug. 3.—Postal workers from a number of island points will be the guests of the Nanaimo and Port Alberni post office employees at a Sunday picnic at Parksville.

Pension Forms Filled by 3,000

AROUND TOWN

More than 3,000 persons have made application here for the federal government's new old-age pension plan, officials of the Department of Health and Welfare, Old-Age Security Branch, said yesterday.

Pensions of $40 a month will be paid to all persons over 70 years of age. Payments are slated to start next year.

Application forms can be obtained at the post office. Officials there said more than 200 persons requested forms yesterday morning.

• • •

SOAP-BOX DERBY

Winner of the Class A grand championship race at the sixth annual soap box races to be held Labor Day on Yates Street hill will receive a new trophy and a $100 scholarship, Robert Abbott, chairman of the race committee said yesterday.

Winner of the Class B race will receive a new bicycle from the Knights of Pythias, one of the sponsors of the affair.

• • •

GUILTY PLEA

Appearing in city police court yesterday morning John Hutcheson, [illegible] Cambridge Street, pleaded guilty to a charge of false pretences in [illegible] a worthless cheque for $1.50. No plea was recorded.

The case was remanded until Monday for preparation of a probationary officer's report.

• • •

BUSH FIRE

At 4:22 a.m. yesterday Saanich firemen ended a five-hour fight with a bush fire on Linnet Lane, off the old West Saanich Road. The fire covered approximately one acre.

* * *

CITY WOMAN ON COUNCIL

Miss C. H. Aylard of Victoria has been elected to the council of the Skyline Trail Hikers' Association.

Election took place following the association's annual meeting at Banff. Some 60 hikers from Canada, the United States and other parts of the world took part.

Fir Cone Crop Halved

Bumper crop of Douglas fir seeds expected earlier in the year has not materialized, it was learned yesterday from officials of the B.C. Forest Service.

In May and June indications pointed to a yield of 10,000 bushels of cones from trees growing on the Island's east coast. It was expected the crop would be worth about $15,000.

Now it is doubted whether the crop will be worth more than $500.

Officials said the summer drought may have had an adverse effect on the crop.

The forest service will begin harvesting the crop on Crown lands, principally in the Campbell River area, in about a week. Teen-age boys under a foreman will pick the cones. They will be paid $1 a bushel.

In addition the forest service will pay $1.50 a bushel to stump ranchers and other Island settlers for picked cones.

All cones are handled at a central seed plant at Courtenay before being sent to the seed extractor plant on Lulu Island.

The forest service also will gather hemlock and cedar seed in October.

Seeds collected by the forest service are used in reforestation projects.

Forest service officials said the harvest of Douglas fir seeds would be delayed if the closure of forests is not lifted soon.

Central Saanich To Add Truck

Central Saanich volunteer fire department will get another fire truck in the near future and a third is under consideration, Reeve Sydney Pickles said yesterday.

The new truck now under construction will be of the pumper type, capable of handling 500 gallons of water a minute.

It will be used to support the 800-gallon tanker type now in operation.

Reeve Pickles said a third tanker-type truck, capable of handling 1,000 gallons of water is now under consideration.

I.W.A. Overtime Policy May Be Set at Meeting

Before loggers work overtime a policy will be established by the district executive council of the International Woodworkers of America (C.I.O.-C.C.L.).

The policy is expected at an executive meeting later this month at Vancouver, I.W.A. officials here said.

Overtime is sought by operators in an attempt to boost daily supplies and reserves to mills, seriously threatened by the general forest closure due to prolonged dry weather.

Mill operators this week suggested loggers be allowed by the union to work six or seven days a week at time-and-a-half pay rates. Union leaders were reported to have received the suggestion but said a policy had not been set by the executive at that time.

Man Released On $150 Bail

NANAIMO, Aug. 3.—Donald J. McGroman has been released on $150 bail pending hearing of a charge of drunken driving to which he pleaded not guilty in police court.

Car in which McBroman said he was a passenger, was involved in an accident.

Labor Expert To Give Talk

PORT ALBERNI, Aug. 3.—Ruth Taylor of Washington, D.C., labor relations authority and author of "Who's Who in Labor," and "Human Relations in Industry," will speak in Port Alberni September 3 during the Paul Bunyan Day celebration sponsored by I.W.A. Local 1-85.

In a letter to J. Clayton Wallis, manager director of the celebration Miss Taylor said she is looking forward to her visit.

High Prices Close Four Meat Shops

At least four Victoria butcher shops have closed permanently because of high prices, according to Reg Williams, president of the Retail Butchers' Association.

He said yesterday the summer-time purchasing slump of the public was also a factor.

Shops affected were one-man operations, it was said.

Fifteen retail shops closed in Vancouver for the same reason, Canadian Press reported. Some of the stores will reopen next month but others will not attempt to operate against current prices, it was reported.

Reports that meat prices might fall in three or four days were termed "premature" by one butcher. The appearance of grass-fed cattle from the interior and the prairies was believed to expand the price cut predictions. It was not expected that the cattle would reach the local markets at least for another two weeks.

PENSIONERS MEET

Aged Pensioners' Association (No. 1 branch) will hold their monthly meeting Tuesday at 1 p.m. at the K. of P. hall.

Part of the business will be registration for the annual excursion.

City to Get Advice On Smoke Nuisance

D. R. FRASER, provincial inspector of boilers and machinery will confer with city council's legislative committee Monday afternoon on the city's smoke and cinder nuisance.

The committee is expected to hear advice from Mr. Fraser, who recently said his department is willing to help city officials.

Several mill operators have written to the city outlining their views on the problem. These will be discussed at the meeting. The anti-smoke bylaw draft probably will be discussed but action is not expected until a new heating code is framed.

There is a possibility the job of smoke inspector and heating inspector may be combined.

Police Seek City Alarmist

City police are looking for a Victorian, probably in his teens, who thinks sending police on a wild goose chase is fun.

Police received a call at 3:25 p.m. yesterday from a person who refused to give his name, that there was a hold-up at the C.P.R. ticket office.

Three policemen rushed to the scene only to find everything in order.

Victorians Enjoy "Dancing on Green"

Sore feet and perspiring brows were commonplace, last night as regular Friday night dancing on the green was held at Central Park. Mrs. C. W. Munroe found dancing hard on the feet. She received sympathy from Charles Hastings. "Caller" is Hugh McNevin.

Many types of costumes were evident. Men showed up in shorts and business suits, women in peasant skirts and blue jeans, along with soldiers and sailors in uniform.—(Colonist photos by Jim Ryan.)

Journalists Guests at Yacht Club Party

British journalists in Canada on a two-week tour of the country had a busy schedule for their one-day visit to Victoria. Arriving at Patricia Bay airport yesterday morning the visitors were taken by motor across the Mill Bay ferry and over the Malahat to Victoria. Following a luncheon at the Empress Hotel they visited Plimley Motors and were guests at a cocktail party at the Royal Victoria Yacht Club before being whisked away to the airport to board a plane at 7:30 to return to Vancouver. They will leave early this morning by motor for Revelstoke where they will spend the night on the way to Banff for one day. Pictured above at the Yacht Club, from left to right, Mr. P. M. A. Thomas of the Motor Transport Magazine; Premier Byron I. Johnson, Mr. Geoffrey Imeson, assistant editor, Reuters, London; Mrs. Johnson, Mr. P. L. Stoba of S. H. Benson; and Mr. W. H. Lynas of the Illustrated London News.

Another group pictured at the party for the journalists included, standing, Mr. Cyril Wightman, general manager of Victoria Press Limited, Mr. F. Whitehead, deputy editor of the Birmingham Gazette, and Capt. A. de M. Mellin, general manager of Thos. Plimely Ltd. Front row, Mr. G. S. Thomas, editor of the Motor Trades Magazine; Mrs. Wightman, Mrs. de M. Mellin, and Mrs. Kay Petre, motor editor of the Daily Graphic, only woman member of the party.

Doctors Tell Queen to "Take It Easy"

LONDON, Aug. 3 (CP)—British court circles said tonight that Queen Elizabeth has been told by doctors to take it easy on the eve of her 51st birthday.

The wife of King George VI still is [illegible] for most gracious [illegible] forward at public functions but the strain of the past few years is beginning to show.

The verdict of the [illegible] is that the former Lady Elizabeth Bowes-Lyon, who became Queen in December, 1936, after the [illegible] abdication of King Edward VIII, has been "overdoing it" to make up for the King's absence from public life.

NOW MIDDLE-AGED

It is feared that the public duties coupled with her worry over King George's illness are becoming too much for the once [illegible] Scottish lass.

[illegible] the Crown's to go on doing too much.

Ladies-in-waiting to the mother of Princesses Elizabeth and Margaret recently have detected a weariness in the Queen which news cameras do not catch.

HELPING THE KING

Queen Elizabeth, five-foot-two inches, has been rated as an ideal wife and queen for the highly strung King George. She is credited with helping the king overcome the stammer which plagued him for so many years.

One friend who has known her more than 30 years said:

"I have never known anyone who is so consistently kind and gracious. Her Majesty is never flustered and I don't believe she has a temper.

"She never expected or really wanted to be queen. It is a truly and exceedingly trying and difficult job."

ALWAYS A SMILE

She has gone through so much in the last few years yet she never complains and somehow always manages to smile.

The queen has a fresh [illegible] complexion. She used to apply her own make-up, employing a professional expert only on special occasions.

Today a West End beauty expert calls on her to do the make-up for a woman who must so often face the public.

Her hair always is done in a softly waved style by [illegible] "Mr. Henry," a man with a snow-white moustache and slight stoop.

"Mr. Henry," when the court is at Balmoral, Scotland, as it is now until October 23, goes there by airplane each week giving the queen a weekly shampoo, hair set and occasional tint.

IDEAS ABOUT CLOTHES

Queen Elizabeth has set ideas about her clothes. Palace sources say that she is aware that some of her outfits sometimes shock the fashion conscious. Yet she is adamant in dressing the way she believes a queen is expected to do, that is, "regal."

Thus she clings to feathers, not unlike Queen Mother Mary who is famous for her big old-style hats. The queen considers feathers "feminine" and she also sticks to [illegible], high-heeled, sling-back shoes.

Why such shoes? "She says they give her height and are comfortable too."

NO INTEREST IN DIET

Her evening gowns are deliberately designed as a setting for her magnificent jewelry. Once she read a report criticizing her advisers for allowing her to appear in outfits that emphasize her plumpness. The queen is said to have remarked:

"What nonsense ... anyway I have no desire to be a leader of fashion."

The queen shows not the slightest concern about her plumpness and considers dieting injurious to health. The only concession she ever made was to skip the sugar in her tea.

Only once it is said did the queen ever look at a diet sheet. This was before her 1939 tour of Canada and the United States.

When she discovered the slimming would deprive her of all her favorite dishes she said the royal equivalent of "nuts to that."

Give Advice To Avoid Rough Hands

LONDON, Aug. 3 (CP)—London beauty parlors are doing good business with new courses designed to cure what they call "housewife's hand."

A beauty parlor [illegible] Bond street gives expert guidance on how to combat [illegible]

"Housewife's hand" is attacked by a cream instead of soap and water. The cream gradually eases the dirt from cracks in the fingers. Nails are strengthened by the non-use of nail varnish for at least six months and special preparations are used to guard against splitting.

No. 1 priority in the treatment is the use of rubber gloves.

Garden Party At Cowichan

LAKE COWICHAN, Aug. 3—The annual garden party of [illegible] Gordon Chapter, I.O.D.E., was held on Thursday afternoon on the grounds of the home of Mr. and Mrs. [illegible] Mrs. J. F. T. Saywell, regent, welcomed the guests.

There were stalls of home cooking, rummage articles and a fish pond. Tea was served. Prizes were won by Miss Sheila Boyd, Vancouver; Mr. Frank Mayo, Lion Island, and Miss B. Fowler, Lake Cowichan.

Come From Vancouver To Make Home Here

SOCIAL AND PERSONAL

Mr. and Mrs. Robert W. Siddall have recently come from Vancouver to make their home here. At present they are staying at Beacon Lodge. Mrs. Siddall is the former Patricia Nelson, daughter of Mr. and Mrs. W. D. Nelson of Montreal.

* * *

Return From Toronto

Mr. and Mrs. Michael Perry Shepard and small son have arrived from Toronto and are staying at present with the former's parents, Mr. and Mrs. Perry Shepard, 3655 Beach Drive.

* * *

Back to Arizona

Mrs. Augustus Wood has left to return to her home in Tucson, Arizona, after visiting her brother-in-law and sister, Dr. and Mrs. W. F. [illegible], Midland Road, for a month.

* * *

Tea Hour Hostess

Mrs. G. B. Millward entertained at tea at the Colwood Golf Club on Wednesday when guests were wives of staff officers at Royal Roads.

* * *

[illegible] and Mrs. H. H. Henn and son Victor of Gimli, Manitoba, are the guests of Mr. and Mrs. A. Roberts Walker, 719 Snowdrop Avenue, and Mr. Henn's parents, Mr. and Mrs. S. V. Henn, 431 Richmond Road and Salt Spring Island.

* * *

A miscellaneous shower honoring Miss Betty Spain, bride-elect, was given by Miss Shirley Mawdsley and Miss [illegible] at the former's home, 2632 Scott, recently. The guests who attended, Trail friends of the guest of honor who are in the city, were Mrs. W. Burton, Mrs. F. Guest and Misses Frances Moran, Irene Carter, Dorothy Smith, Dawn Mawdsley, Kathleen Carter, Jacqueline Thompson, Olga [illegible] and [illegible]. Tuesday evening Miss Ruth Rogers was hostess at a miscellaneous shower at her home, 1313 [illegible], in compliment to Miss Spain. Carnation corsages for the bride-to-be and her mother were presented. Guests were Mrs. D. C. Spain of Yellowknife, N.W.T., Mrs. Frank [illegible], Mrs. A. [illegible], Mrs. A. Jensen and Misses B. Stokes, [illegible], Pat [illegible] and Joyce Denby, all graduates on the staff of the Royal Jubilee Hospital Children's Ward.

* * *

Mr. and Mrs. A. MacLeod, [illegible], 630 Oliver Street, had as guests during the past week Mrs. [illegible] Mr. James Wallace of Sanquhar, Dumfriesshire, Scotland, and Mr. and Mrs. John Petty and sons, Ross and Wallace, of Paxton, Sask. Miss Margaret [illegible] returned with them to visit in Saskatchewan and Edmonton, Alta.

* * *

Mrs. James Nelson and young daughter, Jean Anne, have returned to their home in Point Edward, Ontario, after spending the past two weeks with her son and daughter-in-law, Mr. and Mrs. John J. Nelson, 1339 Stanley Avenue. Mrs. Nelson also spent a few days in Seattle, a guest of her aunt, Mrs. W. McEwan.

* * *

Miss Barbara White, August bride-elect, was honored recently when Miss Mary Brooke entertained at her home on Moss Street. Corsages were presented to Miss White and to her mother, Mrs. W. White. A silver cake dish was also presented to the guest of honor.

* * *

The Victoria Toastmistress' Club entertained at a miscellaneous shower for Miss Marie E. Back, bride-elect of this month, at the home of Mrs. C. C. Warren, 2323 Oak Bay Avenue, on Thursday evening. The lace-covered table, prettily decorated with sweet pea clusters, was centred by a bride-cake, and the urns were presided over by Mrs. Audrey Thomsett and Miss Joyce Dixon.

More Women Wear Furs

MONTREAL, Aug. 2 (CP)—Ten times more women wear fur coats today than 25 years ago, a leading Montreal furrier said yesterday.

[illegible] Alexander, addressing a service club, said the reason why more women wear fur coats is they are a lot cheaper than in grandma's time.

"Twenty years ago mink coats were in the $10,000-and-up bracket," he said.

Modern production methods, improved breeding and modern merchandising have ended the fantastic prices on furs, he added.

LENOX, Mass., Aug. 3 (AP)—From now on bare legs will not be permitted at the summer concerts given here by the Boston Symphony Orchestra.

Ushers will hand out wrap-around skirts to women who show up in shorts.

Tanglewood officials also said they would prefer that women not attend the concerts in slacks either.

Last Year Models Still Best Style

By MURIEL NARRAWAY

LONDON, [illegible] Britain's [illegible] designers [illegible] London's Big Ten [illegible] suits and dresses [illegible] up-to-date. [illegible] to smart women with [illegible] budgets.

[illegible] suits need [illegible] these last two winters and the length remains just below the knees.

Although there are few surprises in design, a large stock of beautiful materials [illegible] exquisite finish [illegible] challenge any necessity [illegible] in good tailoring, emphasized by surprise touches at pockets, waist and lapels.

HACKLING JACKET

Michael, designer for Lachasse, shows considerable invention in the [illegible] of suit jackets built on the lines of the "hackling" jacket. The side seams of the basque are slit so that hands slide through to pockets in the skirt. In both suits and [illegible] the designer uses the biggest [illegible] at back and deeply cuffed in front.

Lachasse is the newest member of the Big Ten.

[illegible] noted for add[illegible] straightest [illegible] popu[illegible] [illegible] Venetian [illegible] to [illegible] have [illegible] sleeve and [illegible] with [illegible] and earthy [illegible]

[illegible] St. [illegible] hold a [illegible] the name of Mr. [illegible] 120 [illegible] Wednesday afternoon [illegible] Mrs. G. [illegible] will be [illegible]

[illegible]

FARTHEST TIP

[illegible] base [illegible] the extreme [illegible] of the United [illegible] from Mexico

what woman

doesn't delight in discovering a topcoat, a suit, a scarf, a skirt or even just a pair of gloves that is not only unmistakably [illegible] but also indisputably, adorably distinguished. That is the keynote of the selections that make Gordon Ellis a happy hunting ground of the discriminating lady.

Gordon Ellis Ltd.
The British Woollen Shop
612-614 FORT STREET

12.50
5.50
6.25

IT'S FROM BIRKS
B·B

Save 50% on These Imported Clocks

This is an unusual opportunity to buy a dependable one-day alarm clock at half the regular price. A fortunate purchase from a famous Swiss clock manufacturer enables us to offer these clocks at less than actual factory cost. Three models are sketched . . . all have gilt metal or chrome cases including a folding leather travelling clock. This is an opportunity to buy that fine Swiss table clock every home needs.

Regular price 25.00, Sale Price $12.50
Regular price 12.50, Sale Price 6.25
Regular price 11.00, Sale Price 5.50

BIRKS
JEWELLERS

YOUR LAST CHANCE!
TANG'S 4TH BIRTHDAY SALE

MEN'S DRESS SHIRTS
[illegible] Reg. [illegible] 2.75

10% Off All Other Merchandise in the Store

Printed Sanforized COTTON SMOCKS, mandarin neck. Regular 2.25. Sizes 14 to 18
COTTON PRINT PYJAMAS. [illegible]
SUN SUITS. White pique with [illegible] stripe trim. Sizes 1 to 6. Regular
COTTON PEASANT BLOUSES. [illegible] embroidery
LADIES' LACE TRIM SLIPS. Regular 2.60 [illegible]
$1

⅓ to ½ OFF
- WOMEN'S SUMMER DRESSES
- [illegible] DRESSES
- SHORTIES
- GIRLS' DRESSES, sizes 3 to 12
- KIDDIES' COATS
- SWIMMING SUITS

BOYS' AND GIRLS'
COAT AND HAT SETS
GROUP 1 Sizes 1, 2. Regular to 8.95 — 4.95
GROUP 2 Sizes 4, 5, 6X. Regular to 22.95 — From 9.95
GROUP 3 Sizes 7 to 14X. Regular to 22.95 — From 7.95

Krinkle Crepe PYJAMAS and NIGHTIES
S.M.L.
Reg. 3.95 for $2.00

ALL SALES FINAL

TANG'S PAGODA
2624 DOUGLAS ST. Phone G 8686

CLEARANCE
SUITS
COATS
SHORTIES
SUMMER FROCKS

Mary Constance
784 FORT ST.

For THOSE who
WALK or
"STAND and SERVE"

The CLINIC SHOE
REG. U. S. PAT. OFF. AND CANADA
for Young Women in White

Created for Sportswear and Enthusiastically Endorsed by Professional Women, Saleswomen, Beauticians and Waitresses
Accepted and Adopted by HOSPITALS FOR NURSES WEAR

White Bucko and White Kid
Sizes 3½ to 12
AAAA to C Widths
14.45

We Can Fit You!

Munday's
1208 Douglas Street

Molin-Jarvis Engagement Announced

The engagement is announced of Greta Catherine, eldest daughter of Mr. and Mrs. Henning Molin, 511 Hillside Avenue, to Mr. Cyril John Jarvis, son of Mr. and Mrs. [illegible] Jarvis, Saskatoon, Saskatchewan. The wedding will take place on Aug. 18 in St. Andrew's Presbyterian Church at 8 o'clock. Miss Molin will have as maid-of honor [illegible] Miss Lucille Mean and bridesmaids will be Mrs. Marie Long and Mrs. Jacqueline Johnson.—[illegible] photo.

Carven Models Lead by Neck

[illegible] Aug. [illegible] British [illegible] [illegible] [illegible] to be [illegible] was [illegible] [illegible] Marlene [illegible] women [illegible] [illegible] in the out [illegible] fluted [illegible] In the case of [illegible] the effect was obtained [illegible] sharply [illegible] and sleeves [illegible] like a giraffe's leg.

Teacher Engaged

Mr. and Mrs. E. B. Jones, 351 [illegible] Bay Road, announce the engagement of their only daughter, Dorothy May Oliver, to Mr. [illegible] Anderson Garrow Blackhall, youngest son of Mr. and Mrs. P. C. F. Blackhall, Vancouver. The wedding will take place on the Maryland at [illegible] United Church on August 22 with the Rev. Dr. A. E. W[illegible] officiating. Both Miss Jones and Mr. Blackhall are graduates of the University of British Columbia and at present are on the teaching staff of Powell River High School, Powell River.

Today's Pattern

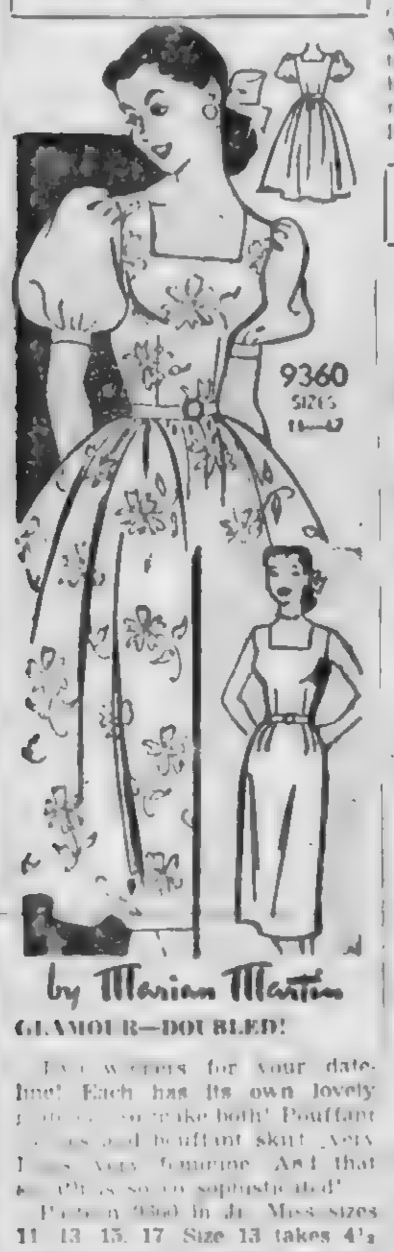

GLAMOUR—DOUBLED!

Two winners for your date-line! Each has its own lovely [illegible] make both! Bouffant [illegible] and bouffant skirt, very [illegible] very feminine. And that [illegible] is so sophisticated!

Pattern 9360 in Jr. Miss sizes 11, 13, 15, 17. Size 13 takes 4½ yards [illegible] yard contrast.

This easy-to-use pattern gives perfect fit. Complete, illustrated sew-chart shows you every step.

Send THIRTY-FIVE CENTS in coins (stamps cannot be accepted) for this pattern to the Marian Martin Pattern Department, The Victoria Colonist, 60 Front Street West, Toronto, Ont. Print plainly SIZE, NAME, ADDRESS, STYLE NUMBER. The pattern will be mailed from Toronto and should reach you in two weeks or less.

Today's Pattern

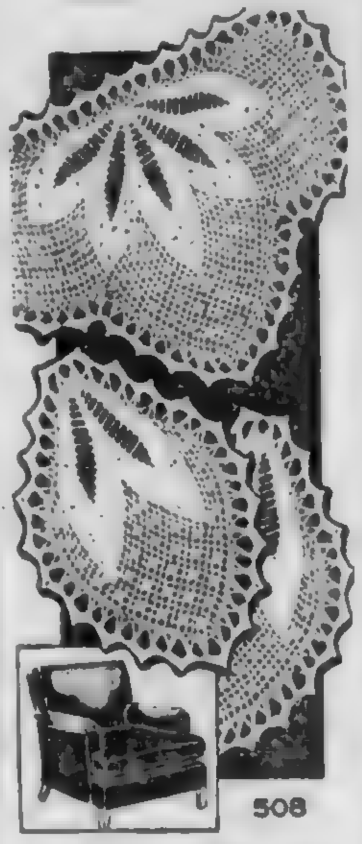

SO DIFFERENT!

You only need two balls of No. 30 cotton for this thrifty chair set! Solid section treble crochet, sets off the petal design.

Thrifty, stunning, a perfect decoration for any chair! Pattern 508 has crochet directions.

Send THIRTY-FIVE CENTS in coins (stamps cannot be accepted) for this pattern to the Laura Wheeler Pattern Department, The Victoria Colonist, 60 Front Street West, Toronto, Ont. Print plainly SIZE, NAME, ADDRESS, STYLE NUMBER. The pattern will be mailed from Toronto and should reach you in two weeks or less.

Beauty and You

BY PATRICIA LINDSAY

An orangewood stick, cotton, cuticle remover, [illegible] and a nail brush are all you need to keep your cuticle smooth, lovely and [illegible].

But you should use three of them every day and the fourth [illegible] [illegible] each manicure.

Begin with the manicure. After soaking your fingertips in soapy warm water, dry them and apply the cuticle remover with the cotton-tipped orange stick. Let it remain for a couple of minutes and then scrub off with nail brush in soapy water. Nip off any hang-nails, but do not cut cuticle. When the cuticle becomes withered the cuticle remover will take care of it as you rub off. If you cut around your cuticle you will not only loosen it but you will in [illegible] hangnails which will [illegible] your sheer hose and [illegible] gloves!

Each day, push back your softened cuticle with one cotton-tipped orange stick after you have brushed your fingertips with soap [illegible] nail brush.

Not much of a routine but there you have it. Your cuticles will be lovely to look at.

[illegible] should be of good quality steel and they should be sharpened at least twice a year by a cutlery firm or one who understands how to sharpen good steel correctly. If they are not sharp they are likely to pull the cuticle or tear it instead of nipping it off cleanly.

Most women like to carry nail polish down to the base of the nail. This is all right and it is pretty, but if you apply it yourself make certain that you don't touch the cuticle with the liquid polish. There should be a thin rim of the nail all around the base free of nail polish so the cuticle will not be affected.

Clubs and Societies

The Liberal Women's Forum picnic will be held at the summer home of Mrs. N. Bettum, Langford Lake, on Thursday, August [illegible]. The Veterans stage leaves the Herald Street depot at 11 a.m.

* * *

Capital City Temple No. 35, Pythian Sisters will hold their sewing meeting at the home of Mrs. L. Keiser, 1235 Bay Street on August 7 at 8 p.m.

VITAL IRRIGATION

Thanks to huge irrigation projects California produces more citrus fruit and fresh vegetable pack than any other state.

The New Address Is NEWS:

NORMAN G. CULL
OPTOMETRIST
E 6062 609 FORT STREET

St. Luke's Church Garden Party
At the Lovely and Spacious Grounds of
Strangewood, Gordon Head
SAT., AUGUST 4th — 2.30 to 5 P.M. — SPECIAL BUSES
All the Fun of the Fair . . . Exhibitions of Highland, Modern and Square Dancing . . . Stalls . . . Punch-and-Judy Show . . . Entertainment . . . Teas
Proceeds Church Building Fund — 25c — Children, 15c
Cordial Welcome to out-of-town Visitors and Friends
Gordon Head and Cordova Bay buses [illegible] V.I. Coach Lines Depot [illegible] 2 p.m.

HOLIDAY HAUNTS
In British Columbia's Beautiful Interior

For a Vacationland Unsurpassed . . . Visit B.C.'s Beautiful Interior . . . Unforgettable Scenery, Excellent Accommodation

YALE 114 Miles From Vancouver
Riverside Park Auto Court
GATEWAY TO THE CANYON
Modern housekeeping cabins — Trailer and camping space
Half mile from town — Fishing, Hunting, Hiking
Reservations: Box [illegible] Yale, B.C.

LOON LAKE 246 Miles From Vancouver
LOON LAKE FISHING AND HUNTING CAMP
Modern housekeeping cabins, home cooked meals arranged.
[illegible]
Reservations: [illegible] B.C.

CACHE CREEK 231 Miles From Vancouver
T. U. AUTO CAMP
Modern housekeeping cabins centrally located
Fishing, Hunting. Modern restaurant, store, garage on property
24 hour service
Cache Creek, B.C.

SPORTSMEN'S SERVICES
SPORTSMEN! Big Game, Birds, Fish
Can be prepared, packaged for shipment to any point in Canada or U.S.A.
CLINTON COLD STORAGE

KEEP COOL
Sun Helmets, each 49c
Khaki and White Shorts, pair 75c
Flyers' Sun Glasses, pair $2.95
Long White Sailors' Pants, pair $2.50
CAPITAL SUPPLY COMPANY
SURPLUS CORMORANT PANDORA CENTRE
1501 GOV'T. G-2713

AUGUST FURNITURE SALE
M^c & M^c
FIRST BIG DAY—SATURDAY—DOORS OPEN 8.30 A.M.
BEDROOM SUITES • CHROMIUM FURNITURE

5-Piece Walnut Bedroom Suite
This suite is finished in a beautiful brown walnut and consists of a large vanity dresser with 38" round plate-glass mirror, has [illegible] drawers and drop centre with plate-glass shelf with small drawer underneath, combination chiffonier and wardrobe, 6 drawers left side with cedar-lined wardrobe on the right; double bed, bench and night table. Here is a value that cannot be beaten in quality or price.
Reg. $325.00—½ PRICE $162.50

4-Piece Light Mahogany Bedroom Suite
- 48" Vanity with drop centre with mirror top and large size mirror 36" by 42". Four side drawers and two small centre drawers.
- 5-Drawer Chiffonier.
- Double bed.
- Bench.
Reg. $295.00. SALE PRICE $249.50
This is a modern suite perfectly made by an Ontario manufacturer.

The "De Luxe" Dinette Suite
Smart styling, combining good taste and top quality. Gleaming chrome in new appealing designs. Table top that defies wear, resists burns and scratches. All suites come in a wide range of popular colors.
SALE SPECIAL per 5-piece Suite $99.50

5-Piece Drop-Leaf Chromium Suite
Table closed, 24x30 ins., open, 24x52 ins. Choice of yellow, green and red.
SALE SPECIAL per 5-Piece SUITE $108.00

Clearance of Chrome Dinette Tables
Assorted colors. Extension table with chrome U legs.
Limited quantity.
Reg. $60.00 SALE PRICE $36.95

Patterned Plastic
Width, 36 inches. Suitable for any room in the house. You can make this material into a lovely curtain at a very moderate outlay. All colors and patterns to choose from.
Reg. 59c yard. Sale Price, per yard 49c

Newlands Dawn Glo 3-Ply Botany Wool
Assorted colors, 1-oz. balls. To clear at old price. Reg. 64c. Clearance Price 35c
Limit 4 only to a customer

Overdrapes Unlined
Lovely homespun drapes. Length, 7 feet, assorted colors. You will get years of service from these lovely tailored drapes. Different designs and weaves. Reg. $14.00 pair. Complete with hooks.
Special Sale Price, pair $10.50

Lined Overdrapes
Rich-looking satin damask side drapes. Colors wine, green, eggshell, chartreuse.
Reg. $14.00 pair. Sale Price, pair $11.20

Office Chairs
Suitable for office, doctor's office, or waiting room. Made by one of Canada's leading furniture manufacturers in Ontario. Choice of two finishes, buff color or walnut. All hardwood frame, best quality leatherette.
7 Only.
Regular $17.50 each. SALE PRICE, Each $9.95

Chromium Kitchen Chairs
Clearance of Floor Samples
Assorted styles and colors. Covered in good quality leatherette. S type.
Limited Quantity
Why not come in and look these Chairs over—Real bargains!
Regular from $8.95 to $14.95
ALL TO CLEAR at, each $5.95

Chromium Kitchen Tables
Size 40" x 25", chromium legs and top covered with Arborite which resists burns and scratches.
4 only, 2 blue and 2 fawn.
Reg. $30.00 SALE PRICE $15.50

Chenille Bedspreads
Just received a new shipment of beautiful Chenille Bedspreads. This new shipment includes all the latest designs and colors. All sizes. Plains and fancy colors.
Prices Range From $9.95 to $22.50

Mahogany Period Desk
Size 44"x21". Nine drawers, serpent style front. Finished both at back and front.
Regular $99.50. SALE PRICE $69.50

Appliance Dept. Specials
3 Only, CLARE JEWEL RANGES, slightly damaged. One range has enameled oven. Reg. $169.50. Special $119.50
1 Only, CLARE JEWEL WOOD RANGE. All-white enamel. Slightly soiled. Reg. $206.75. Special $144.75
1 Only, CLARE JEWEL with De Luxe Cyclone Oil Burner—used. Special at $149.50
1 Only, USED FAWCETT COAL AND WOOD RANGE $30.00
1 Only, WESTINGHOUSE DUAL-AUTOMATIC ALL-PORCELAIN ELECTRIC RANGE with oven control and warmer drawer. Special $125.00
1 Only, MOFFAT DE LUXE FOUR BURNER ELECTRIC RANGE with oven control. In perfect condition. Priced at $160.00
Used Washers
2 Only, MODEL "B" BEATTY COPPER TUB WASHERS. Completely rebuilt and guaranteed for year. Price $69.50
1 Only, EASY GYRATOR-TYPE WASHER. Completely overhauled and guaranteed $79.50
Frigidaires
1 Only, M.I.60—6-FT. FRIGIDAIRE. Only used 6 months. In perfect condition. Special $289.75
1 Only, M081—8-FT. NEW FRIGIDAIRE. Slightly damaged in transit. $10.00 OFF New Price
1 Only, "ACE" ICEBOX. All metal. Holds 50 lbs. ice $30.00
1 Only, SLIGHTLY DAMAGED No. 30 RED "D" GAS WATER HEATER. Reg. $101.00. Sale Price $74.00
EASY TERMS AVAILABLE ON ALL ABOVE SPECIALS

Automatic Rollaway Bed
Complete with spring-filled mattress. Angle-iron frame, cable spring attached to steel helicals. Automatic fold-away legs.
Price with Spring-Filled Mattress $33.75
Not Automatic—Price with Felt Mattress $19.95

SALE of FLOOR SAMPLE BEDS
SIMMONS 4-Poster Steel Panel Bed—Imitation grained walnut finish. Size 3' 3". 1 only. Reg. $43.75. Sale Price $34.50
IVES Graceline Steel Bed with 5 oval fillers. Slightly marked. 1 only, 4' 6" size. Reg. $15.50. Sale Price $11.50
RESTMORE 2" Tubular Steel Bed with five fillers. 1 only, 4-foot size. Reg. $16.10. Sale Price $12.40

CLEARANCE OF SUMMER FURNITURE
COFFEE TABLE—White wood 18x18. Reg. $4.45. $3.10
LUNCH TABLE. White wood 24x36. Reg. $5.95 $4.20
BENCH for lunch table, white, wood, 36 ins. long. Reg. $4.45 $3.10
CAPE COD CHAIRS, white wood. Reg. $5.95 $4.20
SUN COT. Made of aluminum. 1 only. [illegible] Reg. $41.00 $36.00
ALUMINUM CHAIRS. Orange and blue. 1 only. Reg. $17.90 $14.95
LAWN CHAIR. All wood, red color. Reg. $4.50 $2.95
LAWN CHAIR, with canvas seat. Reg. $5.75 $3.98
LAWN SETTEE. Canvas. Reg. $10.95 $4.95
LAWN TABLE. 24-inch diameter, white enamel. Reg. $9.50 $4.75
LAWN SWINGING CHAIR [illegible] Reg. [illegible] $19.50
LAWN RECLINING CHAIR. White enamel finish, with heavy duck body and pillow. Reg. $11.25 $8.75

White Wood Furniture
MR. AND MRS. DRESSER, 8 drawers, 16" x 48" x 33" high. Reg. $28.25 $24.00
NIGHT TABLE with drawer $5.95
FOLDING COFFEE TABLES, hand painted, grey, red, cream. Reg. $7.95. Special $5.95

TWO CHESTERFIELD SPECIALS
2-Piece Chesterfield Suite — Chesterfield and One Chair
The covering on this suite is in lustre weave velour, grey [illegible]. Three loose cushion style. Well padded arms with showwood facings.
Reg. $169.50. Sale Price $129.50
4-Piece Kroehler Sectional Chesterfield Suite
Low arm. Includes two end pieces and two centre pieces. Regular $265.00. Sale Price $199.50
Beautiful Lace Tablecloths
Made of ecru cotton lace woven in attractive mesh design. Size 52" x 52". Reg. $2.65. Sale Price $1.95
Size 36" x 36". Reg. $2.05. Sale Price $1.65
Size 72" x 90". Reg. $11.00. Sale Price $7.95

Extra Special
SALE OF CUT GLASS
Fine Quality Lead Crystal
Choice of Designs
Reg. $6.30. Sale Price $2.50
Reg. $6.75. Sale Price $2.55
Reg. $7.50. Sale Price $2.77

Felt Mattresses
WELL-FILLED FELT MATTRESSES
DOUBLE BED SIZE ONLY
Will give sleeping comfort and good service at a low price. Well tufted with roll edge and good quality ticking. 20 only. At, each $4.95
Slightly dusty from warehouse storage.
(No Exchanges)

McLENNAN, McFEELY & PRIOR LIMITED
1400 Government Street Phone G 1111

Colonist Want Ads for Results
Open 8 A.M. to 8 P.M.

COLONIST CLASSIFIED WANT ADS

Call Empire 4141 for
Colonist Classified

The Daily Colonist

CLASSIFIED RATES

[illegible]

Births $1.00 per insertion.

Deaths, Funeral Notices not exceeding [illegible]

[illegible]

Replies to private box numbers may be obtained from the downtown office of Victoria Press Ltd., at 1215 Broad street.

1 BIRTHS

[illegible]

4 DEATHS

[illegible]

6 MEMORIAMS

[illegible]

7 FUNERAL DIRECTORS

[illegible] FUNERAL CHAPEL
[illegible]
OPPOSITE CHRIST CHURCH
CATHEDRAL

SANDS
MORTUARY LTD.
[illegible]
EMPIRE 7511

McCALL BROS
"THE FLORAL FUNERAL CHAPEL"
David M. McCall [illegible] M. McCall
Graham E. McCall [illegible] A. McCall
and Associates
1400 Vancouver Street Phone G 2012

HAYWARD'S
B.C. Funeral Co. Ltd.
(ESTABLISHED 1867)
734 BROUGHTON ST. PHONE EMPIRE 3614

THOMSON FUNERAL HOME
[illegible] Formerly of [illegible]
Geo. P. Thomson J. L. Irving
[illegible] A. Thomson
[illegible] SERVICE
1625 [illegible] Phone G 2612

8 FLORISTS

[illegible]

BROWN'S
VICTORIA NURSERY 1858
Our Flowers Are Always Greenhouse Fresh
618 VIEW ST. G 6612 EVES G [illegible]

9 MONUMENTAL WORKS

Cottage Tablets Markers [illegible] STEWART MONUMENTAL WORKS [illegible] 1401 May [illegible] — be assured long Made to Your Order. Personal Designs.

VICTORIA [illegible] — 51 Dallas [illegible] Monuments and tablets of [illegible]

MORTIMER'S
MONUMENTAL WORKS LTD
COURT ROAD AT FOUNTAIN CIRCLE
Est. 1877 — Sole agents on V.I. for
Rainbow Granites
Monuments, Markers, Tablets, Curbing, Border Plaques made to your own design if required. Also Marble, Granite and Stone prepared and supplied for Fireplaces, Foundations, Walls and Building Construction, etc.
Phones: Day E 5431, Night B 1909 or G 7411

10 ANNOUNCEMENTS

NOTICE
THE VICTORIA CLUB FOR THE HARD of Hearing has moved from 1416 Douglas Street, and this hall is now being operated by the JOINT COUNCIL OF RETAIL EMPLOYEES. Reservations for the hall will be honored, and all groups and organizations having dates for rummage sales are asked to call at the hall between 12 o'clock and 2 o'clock and have these dates confirmed.

DORA KITTO MEMORIAL FUND. — A meeting of the contributors will be held on Monday, August 6, at the Y.W.C.A. at 8 p.m. to decide what form the memorial will take.

10 ANNOUNCEMENTS

THE COCK PHEASANT
Country Teas and Light Lunches
[illegible]

[illegible]

11 COMING EVENTS

[illegible]

12 LOST AND FOUND

LOST IN VICINITY OF [illegible] [illegible]

[illegible]

KEYS ON RING DROPPED IN OR NEAR [illegible] afternoon [illegible] Garden 4354 [illegible]

LOST, HUBCAP ON ESQUIMALT ROAD [illegible] Garden 6367.

13 WANTED—MALE HELP

[illegible]

NOTE: Incumbent will be required to spend majority of time traveling throughout various parts of province. Candidates must be British subjects, not over 45 years of age (except in the case of ex-service men, who are given preference). [illegible] NOT LATER THAN [illegible]

TWO EXPERIENCED MARRIED DAIRY
MEN WANTED FOR PARKSVILLE
AND VICTORIA
ALSO MARRIED OR SINGLE MEN FOR
GENERAL FARM WORK
GOOD WAGES AND BOARD
—APPLY—
FEDERAL-PROVINCIAL FARM
LABOR SERVICE
ROOM 9 [illegible] PEMBERTON ST.

Complete Radio Programs for Saturday

Information on radio programs is supplied by the individual stations. The Colonist prints programs, corrections and changes as submitted and does not assume responsibility for inaccurate listings.

[illegible]

13 WANTED—MALE HELP

[illegible]

STATISTICAL ANALYST
Salary $300 to $400 per month depending on qualifications [illegible]

[illegible]

GOOD ALL-ROUND BAKER WANTED at once, full or part time. Box 897, Colonist.

[illegible] WANTED FOR LANDSCAPE GARDENING. Apply particulars and experience to Box 710 Colonist.

WANTED EXPERIENCED LUBRICATION men. Good working conditions. Service Manager, [illegible] Wood, Motors.

TAXI DRIVERS WANTED. APPLY VANCOUVER ISLAND COACH LINES LIMITED.

EXPERIENCED
BAKER
Salary $196.21 Monthly
[illegible] DAY WEEK
APPLY TO CHEF
EMPRESS HOTEL

Television for Saturday

STATION KING-TV SEATTLE

[illegible]

13 WANTED—MALE HELP

[illegible]

WANTED
[illegible]
Reply to
Box 596, Colonist

13a SALESMEN AND AGENTS

[illegible]

GOOD RELIABLE SALESMEN WITH CAR [illegible]

13b HELP WANTED—MALE AND FEMALE

[illegible] to assist in [illegible] types of social assistance. Qualifications: University degree in Social Work. Preferably some experience in social service [illegible] Salary $[illegible] per month depending on qualifications. 5-day week, pension plan, etc. Application forms must be obtained from and returned to the Personnel Director, Room 210, City Hall, not later than 5:00 p.m. Monday, August 13, 1951.

WANTED IMMEDIATELY — CAPABLE couple. Experienced gardener and wife [illegible]

14 WANTED—FEMALE HELP

EXPERIENCED SALAD AND SANDWICH girl required immediately. No working on Sunday. Good position. Apply Mayfair Cafe, 818 Government.

TWO REGISTERED NURSES REQUIRED to commence in August. [illegible] Starting salary [illegible] Bruce Memorial Hospital, Invermere, B.C.

TWO CLERK - STENOGRAPHERS, PREFerably Pitman shorthand but not essential. Interesting work, no overtime. Twelve others on staff. Apply in own handwriting, stating age and salary expected, to Box 718 Colonist.

[illegible] Apply Box [illegible] Colonist.

14 WANTED—FEMALE HELP

[illegible]

GENERAL HOUSEKEEPER FOR TWO. [illegible]

WANTED TWO GOOD EXPERIENCED waitresses. [illegible]

A WAITRESS WANTED FOR A SODA fountain. Phone [illegible]

WANTED—SHOE CLERK FOR SATURDAY afternoons. Apply 1324 Douglas Street.

EXPERIENCED
HOUSEWARES SALESLADY
MINIMUM WEEKLY SALARY $37
Additional Credit for Previous Experience
STAFF LOUNGE AND CAFETERIA
STORE WIDE DISCOUNT POLICY
TWO WEEKS HOLIDAY WITH PAY
Please Apply Personnel Office
Hudson's Bay Company

14 WANTED—FEMALE HELP

TWO VACANCIES FOR A
JUNIOR CLERICAL
[illegible]
GRADE [illegible] EDUCATION
TYPING
PLEASANT PERSONALITY
Please Apply Personnel Office
Hudson's Bay Company

EXPERIENCED
SALES PERSON
FOR DRESSES
Starting Weekly Salary $34
Staff Lounge and Cafeteria
Store wide discount policy
Two weeks holiday with pay
Please Apply
Personnel Office
HUDSON'S BAY
COMPANY

15 TEACHERS WANTED

[illegible]

17 SITUATIONS WANTED—MALE

WHO CAN USE ME?
I HAVE HAD 30 YEARS PRACTICAL EXPERIENCE IN EVERY KIND OF [illegible]

BOX 546 COLONIST

EDUCATED MARRIED MAN 45 EXPERT [illegible]

A NAVY VET WITH TRUCK WILL ALL [illegible]

EXPERIENCED ACCOUNTANT WOULD [illegible]

EXCELLENT CHINESE COOK [illegible]

BASEMENTS CLEANED OF RUBBISH, with truck. Empire 6163, day or evening.

BASEMENTS YARDS CLEANED TRUCKing service, odd jobs, etc. Garden 4612.

CAPABLE MAN WITH [illegible]

EXPERIENCED GARDENER [illegible]

FOR POWER SAW WORK [illegible]

[illegible]

LABORER [illegible] STATION HOTEL Victoria [illegible]

18 SITUATIONS WANTED—FEMALE

HOUSECLEANING HOUSEWORK
Out Time is Your Time
MODERN MAIDS
[illegible]

ATTENTION — ENGLISH LADY THIRties, [illegible] sales clerk, cashier or even housekeeping for one. Everything considered. Presentable and adaptable friendly person. What offers? Garden [illegible]

DANISH EDUCATED YOUNG LADY [illegible] good references wants position in a first-class home. Box [illegible] Colonist.

18 SITUATIONS WANTED—FEMALE

[illegible]

AAA CLEANERS GENERAL CLEAN [illegible]

CHILD'S CARE [illegible]

BABY SITTING [illegible]

19 BUSINESS SERVICES

BULLDOZING

[illegible]

EVANS, COLEMAN &
JOHNSON BROS LTD
[illegible]
800 WHARF STREET PHONE [illegible]

COPLEY BROS
[illegible]

BRICKLAYERS

[illegible]

CABINET WORK

[illegible]

CARPENTERS

ALTERATIONS, REPAIRS [illegible]

SQUARE DEAL CONSTRUCTION [illegible]

A CALL TO THE HOUSE [illegible]

CARPENTRY, REPAIRS, ALTERATIONS [illegible]

CONCRETE PRODUCTS

[illegible]

CONTRACTORS

A BETTER CEMENT SEPTIC TANK [illegible] Cement foundations, driveways, sidewalks, etc.
GORDON H. BUTLER
Phone Beacon 3907 221 Cranmore Avenue

BETTER HOUSES BUILT
WE SPECIALIZE IN GOOD FRAMING, good finishing work, and we will give you good prices on alterations. Excellent workmanship. Beacon 5412.
[illegible]

19 BUSINESS SERVICES

[illegible]

[illegible]
RC SMITH
[illegible]

[illegible]

FLOOR FINISHING
[illegible] FLOOR SANDER
[illegible]
SANDERS [illegible] POLISHERS
[illegible]
[illegible] Materials
[illegible] LTD
2000 [illegible] Street Phone G 3312

FLOOR POLISHING

[illegible]

GARDENERS

[illegible]

A Complete Tree Service
[illegible] AND SPRAYING
DANGEROUS TREES [illegible] CUT UP
LAWNS DE-WEEDED
Charles A. Cowie
B 1676 B 2065
EVENING

HAIRDRESSERS

[illegible]

KEY CUTTING

GOOD RELIABLE SERVICE ON ALL types of locks and keys. Bring those problems to us for precision workmanship. [illegible] Pandora Avenue Garden [illegible]

KEYS CUT, LOCKS, SAFES REPAIRED, lawn mowers, scissors sharpened. Price's Key Shop, 847 Fort Street. Garden 6921.

Complete Radio Programs for Sunday

Information on radio programs is supplied by the individual stations. The Colonist prints programs, corrections and changes as submitted and does not assume responsibility for inaccurate listings.

CJVI—900 kc.	CKDA—1340 kc.	CBR—1130 kc.	KIRO—710 kc.	KOMO—1000 kc.	KJR—950 kc.	KVI—570 kc.	CJOR—600 kc.	KWX—860 kc.	
[illegible]	[illegible]	[illegible]	[illegible]	[illegible]	[illegible]	[illegible]	[illegible]	[illegible]	[illegible]

19 BUSINESS SERVICES

LAWN MOWER SERVICE

[illegible]

LIGHTER AND SHAVER REPAIRS

[illegible]

MOVING AND STORAGE

[illegible]

PAINTERS AND DECORATORS

[illegible]

FLOOR SANDING AND ... FOR RENT

[illegible]

PLUMBING AND HEATING

[illegible]

PRINTING

[illegible]

RADIO REPAIRS

[illegible]

FOR EXPERT RADIO AND ELECTRICAL REPAIRS

Mc & Mc

CALL AT

[illegible]

NO SET IS BETTER THAN THE SERVICE BEHIND IT

[illegible]

B C SOUND & RADIO SERVICE

[illegible] FORT STREET EMPIRE [illegible]

ROOFING AND INSULATION

ALL KINDS OF HOME REPAIRS. NEW [illegible]

[illegible]

VICTORIA ROOFING & INSULATION CO

[illegible]

[illegible] PHONE BEACON [illegible]

SASH AND DOOR

[illegible]

SHOWCARDS

[illegible]

VENETIAN BLINDS

FOR QUALITY VENETIAN BLINDS WITH [illegible]

WASHING MACHINE SERVICE

Mc & Mc

WASHING MACHINE SERVICE
FACTORY TRAINED SERVICEMEN
YOUR BEATTY DISTRIBUTORS
GENUINE FACTORY PARTS

Phone [illegible] — Service Department

WINDOW CLEANING

ACME WINDOW CLEANERS

RAPID SERVICE GOOD WORKMANSHIP
E 9011

20 PROFESSIONAL SERVICES

ACCOUNTANTS

[illegible]

CONVALESCENT HOMES

ST. MARY'S [illegible] GUEST HOUSE

ST. [illegible] BY THE SEA

ST. MARY'S HOME

These houses operated by the Sisters of [illegible]

For information [illegible] St. Mary's Priory Empire [illegible]

OAK LODGE PRIVATE HOSPITAL [illegible]

VERY COMFORTABLE ACCOMMODATION [illegible]

NURSING SERVICE EMPIRE [illegible]

20 PROFESSIONAL SERVICES

[illegible]

CHIROPRACTORS

[illegible]

MASSAGE

[illegible]

OSTEOPATHIC PHYSICIANS

[illegible]

PATENT ATTORNEYS

MARKS & CLARK [illegible]

21 PERSONAL

TAKE NOTICE THAT [illegible]

ALCOHOLICS ANONYMOUS CONFIDENTIAL [illegible] Write P.O. Box [illegible] Victoria, B.C.

[illegible]

21a BUSINESS PERSONALS

[illegible]

PERSONALLY YOURS

EXQUISITELY ... MID [illegible]

EARRINGS [illegible] PERSIAN [illegible]

[illegible] GOVERNMENT ST. EMPIRE [illegible]

[illegible]

AT LARKER'S RECORDING AND [illegible]

[illegible]

THE HAUNTED BOOKSHOP

[illegible]

MODERN PHARMACY

[illegible]

PICTURE CRAFT

ALL TYPES OF PICTURE FRAMING AND [illegible]

AT VICTORIA [illegible] GET YOUR [illegible]

A NEW INVENTION. HEAR AGAIN WITH [illegible] The Modern Pharmacy [illegible] Douglas Street

TAILORING. LADIES AND GENTS [illegible]

[illegible] BOOK PLEASURE [illegible]

[illegible] LADIES AND [illegible]

FOR PICTURES—FRAMING—DIGGON'S

Television for Sunday

STATION KING [illegible] SEATTLE

[illegible]

21a BUSINESS PERSONALS

[illegible]

[illegible] HEALTH FOOD SHOP [illegible]

[illegible]

ROYAL CROWN DERBY

[illegible]

SYDNEY REYNOLDS LTD

[illegible]

WE BLACKTOP DRIVES

YARDS WALKS ROADS

Free Estimates Work Guaranteed

MIDLAND CONSTRUCTION CO.

G 0431 1906 HARLOW ROAD

WHAT IS SACA-PELO?

[illegible]

ANNUAL CLEARANCE SALE

[illegible]

MEN'S SUPPLY STORE LTD

[illegible] FORT STREET EMPIRE [illegible]

CANDIED GINGER

[illegible]

THE ORIENT

[illegible] GOVERNMENT ST. (Opp. [illegible])

PACIFIC GLASS LTD

[illegible] PANDORA AVE. — OFFICE — B [illegible]
[illegible] MASON ST. — [illegible] — B 1932

23 EDUCATION

MR. SERJEANT, B.A. [illegible]

[illegible]

23a SCHOOLS AND COLLEGES

[illegible]

24 MUSIC

[illegible] SCHOOL OF POPULAR PIANO [illegible] Manager and Teacher [illegible] Yates Street [illegible]

25 DANCING

ACADEMY BALLROOM DANCING [illegible]

27 FUEL

[illegible] DRYLAND FIR

[illegible]

CAPITAL FUEL CO.

[illegible]

[illegible] ONLY [illegible] 2 CORDS

[illegible]

A SPECIAL ON BONE DRY WOOD

[illegible]

GUARANTEED

[illegible]

WOOD

NO. 1 ALL DOUGLAS FIRWOOD THICK [illegible]

SHAWNIGAN DOUGLAS FIRWOOD CO.

[illegible]

WOOD

No. 1 DRYLAND DOUGLAS FIRWOOD

[illegible]

BEWARE OF PEDLARS

ISLAND FUEL SUPPLY

BEACON [illegible] BEACON 1073

27 FUEL

WOOD SPECIALS While They Last

THIS IS THE TIME TO STOCK UP ON WOOD. WE HAVE JUST THE KIND OF WOOD TO SUIT YOUR SPECIAL REQUIREMENTS. ORDER WHAT YOU WANT AND GET WHAT YOU WANT.

[illegible]

CEDAR

[illegible] good summer wood [illegible] $3 per cord.

BONE DRY SPECIALS

[illegible]

COME AND VISIT OUR WOOD YARD, ONE OF THE BIGGEST IN TOWN, AND ORDER YOUR SUPPLY TODAY AND BE HAPPY AND WARM ALL THE YEAR AFTER.

IMMEDIATE DELIVERY

O K. FUEL CO.

Serving Victorians for the last 20 years. Office and Yard at 760 Topaz.

[illegible] Wednesdays and half day Saturdays.

SPECIAL—PHONE E 8525

[illegible] BLOCKS AND SMALL MILLWOOD

[illegible]	$2 50
[illegible]	$5 50
[illegible]	$7 50
[illegible]	$6

[illegible]

EMPIRE FUEL LTD

Beacon [illegible] or Empire 8525

ACME FUEL

COSA COBBLE	17 00
BLACK DIAMOND NUT	16 00
BLACK DIAMOND LUMP	17 50

FOOTHILLS HARD COALS

GARDEN [illegible] GARDEN 2022

DRYLAND SAWDUST BARGAIN SALE

[illegible]

2 UNITS—By Blower $10

[illegible] FUEL CO.

[illegible]

SPECIAL WOOD SALE

ONE WEEK ONLY

[illegible]

2 CORDS - $9
4 CORDS - $16

Garden [illegible] - Beacon [illegible]

No. 2 MILLWOOD

$3 Per Cord

HARKNETT FUEL

[illegible] PANDORA G [illegible]

Dryland Wood from COLWOOD TIMBER MILLS. 100% Douglas fir. Approximately [illegible] cords only [illegible]—almost bone dry.

Empire 5516

28a BUILDING SUPPLIES

RIGHT ON TOP

DISTINCTIVE AND ENDURING

[illegible]

PARKER JOHNSTON LTD.

[illegible] JOHNSON STREET BEACON [illegible]

AVAILABLE FOR A LIMITED TIME [illegible]

O.K. [illegible]

[illegible] Topaz Avenue Phone G [illegible]

JOHNS MANVILLE PRODUCTS

ROOFING, INSULATION AND PIPE COVERING

[illegible]

BROCK ROBERTSON ROOFING & INSULATION CO.

[illegible] Douglas Street Empire [illegible]

TIMBERS [illegible]

[illegible] MAHOGANY FRONT STORE [illegible]

LUMBER FIR REJECT FOR BUILDING [illegible]

28a BUILDING SUPPLIES

LARGE SELECTION SECOND HAND [illegible]

[illegible] GRAVEL DRIVEWAYS ROAD FILL [illegible] Cement gravel $2.25. Garden [illegible]

CLEAN CLAY FILL [illegible] A YARD AND UP [illegible] Empire [illegible]

Stewart & Hudson Ltd.

HOME BUILDERS BARGAINS

WHOLESALE PRICES

[illegible]

½ PRICE ½

[illegible]

INSULATE WALLS AND CEILING

[illegible]

Retail Store Open Saturday [illegible]

STEWART & HUDSON

[illegible]

Beacon [illegible] Beacon [illegible]

LUMBER SPECIALS

[illegible]

[illegible] Cedar Posts per lineal foot	[illegible]
[illegible] Cedar Posts per lineal foot	[illegible]
[illegible] Cedar Posts per lineal foot	[illegible]

All prices per thousand feet board measure.

Cedar Shiplap, No. 3 common	$36.00
[illegible] Grade Tongue and Groove or Boards	[illegible]
[illegible] Dressed Boards, utility grade	[illegible]
[illegible] Shiplap, utility grade	[illegible]
[illegible] Dressed Boards No. 4 common	[illegible]
[illegible] Dressed, premium grade	[illegible]
[illegible] Shiplap No. 1 common	[illegible]
[illegible] Tongue and Groove	[illegible]
[illegible] Cedar Bungalow Siding	[illegible]

[illegible]

Open Saturday All Day

ATOM LUMBER CO.

[illegible] JOHNSON ST. WEST BEACON [illegible]

Evenings Garden [illegible]

BUILDERS' SASH & DOOR LTD

[illegible]

SPECIAL ON SCREENS

[illegible]

HARDWOOD LUMBER AND PLYWOOD

[illegible]

BUILDERS SASH & DOOR

LIMITED

[illegible] GARBALLY ROAD Beacon [illegible]

[illegible]

Robert Walker & Sons Ltd

BUILDERS SUPPLIES

[illegible] BEACON [illegible]

28a BUILDING SUPPLIES

AT MOORE-WHITTINGTON

LOCKS AND LOCKSETS

SMART AND MODERN

[illegible]

MOORE-WHITTINGTON LUMBER CO. LTD.

[illegible]

[illegible] BRIDGE STREET Empire [illegible]

CHOOSE YOUR WALLBOARDS FROM THIS LIST

Ten Test	[illegible] sq. ft.
Donnacona	[illegible] sq. ft.
Gyproc	[illegible] sq. ft.
PV Hardboard	[illegible] sq. ft.
Sonica	[illegible] sq. ft.
Eighty Calibre	[illegible] sq. ft.
Cork Board	[illegible] sq. ft.
Kenmore [illegible]	[illegible] sq. ft.
Kenmore [illegible]	[illegible] sq. ft.
Ten Test or Donnacona Ceiling Tile	10c sq. ft.

No matter what the job one of these wallboards will do the job. Call in and see them.

Victoria Retail Lumber Yard Ltd.

[illegible] GOVERNMENT ST. B [illegible]

(Just two blocks down from The Bay)

ATTENTION

CONTRACTORS AND [illegible]

STEEL SASH

Orders accepted now for Reliance Rain Type Steel Windows. Arriving in August.

For Venetian blinds, builders' supplies, heating equipment, floor coverings, etc.

SUN RAY PRODUCTS LTD

[illegible] DOUGLAS ST. BEACON [illegible]

Just Past the Fountain Circle

EVANS, COLEMAN & JOHNSON BROS. LTD.

CONCRETE AND PUMICE BUILDING BLOCKS

For building or block projects with [illegible] CONCRETE or PUMICE BUILDING BLOCKS. No job too small or too large.

Two Warehouses to Serve You.

EVANS, COLEMAN & JOHNSON BROS. LTD.

[illegible] WHARF STREET [illegible] DOUGLAS

Beacon [illegible]

VALUE FOR YOUR BUILDING DOLLAR

SPECIAL ON OAK FLOORING [illegible]

[illegible] Price $20.50 per hundred board feet.

Floor Sanders and Edgers for Rent

SIDNEY LUMBER LIMITED

Paint and Builders' Supply Headquarters

[illegible] GOVERNMENT ST. PHONE B [illegible]

SOME HARD-TO-GET ITEMS

[illegible]

WALLBOARDS

[illegible]

DRYSDALE'S

BUILDERS SUPPLIES

[illegible] Cook, Near the Ball Park. Garden [illegible]

[illegible]

FROM PRODUCER TO YOU

SAANICH LUMBER YARDS LIMITED

[illegible] DOUGLAS ST. [illegible] BRENTWOOD
E [illegible] Evenings G [illegible] Keating [illegible]

R. A. GREEN LUMBER CO. LTD.

[illegible] DOUGLAS STREET

FOR THE BEST IN BUILDING MATERIALS

LUMBER — [illegible] — CABINETS
G 3613 G 7614

CINDERS - CINDERS

For driveways, etc. $1.50 per cu. yd.

Immediate delivery

EMPIRE FUEL LTD. B 2221

28b CLOTHING, FURS, SHOES, ETC.

[illegible] PAIR BROWN ENGLISH RIDING [illegible]

28d FURNITURE

[illegible]

CHESTERFIELDS RECOVERED AND [illegible]

FREE ESTIMATES

[illegible]

ATLAS MATTRESS SHOP. ALL TYPES [illegible]

[illegible]

ELECTRIC FRIG. AND STOVE LIKE [illegible]

[illegible]

BEST BUYS IN USED FURNITURE

[illegible]

HUB FURNITURE CO.

[illegible] JOHNSON ST. [illegible]

AUGUST SALE SPECIALS

FROM OUR

TRADE IN DEPARTMENT

[illegible]

HOME FURNITURE CO.

[illegible] FORT STREET (Above Blanshard) Beacon [illegible]

TRADE IN

YOUR OLD KITCHEN SET FOR A NEW

CHROME SUITE

ARROW FURNITURE

Located on Government Between Yates and Johnson

BUY THE RED TAG SPECIALS AT STANDARD'S AUGUST FURNITURE SALE NOW IN PROGRESS

STANDARD FURNITURE CO.

RIGHT THROUGH—YATES TO VIEW

SPECIALS IN USED FURNITURE

Three piece Studio Lounge with chrome arm	[illegible]
[illegible] Piano, good condition	[illegible]
[illegible] Wardrobe	[illegible]
Six piece [illegible] finish Dinette Suites	[illegible]
Folding Bridge Table and four Chairs	[illegible]

HOLLAND BROS & CO.

[illegible] FORT ST. Empire [illegible]

BUY SELL OR TRADE

[illegible]

HOLMAN & CANNON

USED FURNITURE

EMPIRE [illegible] 731 JOHNSON

28e MUSICAL INSTRUMENTS

LEARN TO PLAY THE PIANO ACCORDION [illegible]

FLETCHER BROS.

[illegible] Garden [illegible]

[illegible] PIANO STORE [illegible]

ACCOMPLISHED PIANIST WOULD [illegible] Garden [illegible]

PIANO, GOOD CONDITION. EMPIRE [illegible]

NORDHEIMER UPRIGHT PIANO [illegible] BEACON [illegible]

[illegible] PIANO GOOD CONDITION [illegible]

28f RADIOS AND TELEVISION

[illegible] MODELS OF SUNBEAM [illegible]

RADIO FOR SALE—SEVEN TUBE FOUR [illegible]

EXPERT RADIO REPAIRS

(PORTABLES A SPECIALTY)

KENT'S LTD.

[illegible] FORT EMPIRE [illegible]

SERVICE DOES NOT COST, IT PAYS!

COAST ELECTRONICS LTD

[illegible] EMPIRE [illegible]

[illegible] RADIO REPAIRS BY SKILLED AND COMPETENT TECH.

FLETCHER BROS.

[illegible] Garden [illegible]

28i RADIOS AND TELEVISION

R.C.A. PORTABLE, AC-DC BATTERY [illegible]

28g REFRIGERATION SALES AND SERVICE

[illegible]

GE

17 CU. FT. [illegible]

[illegible]

FLETCHER BROS.

[illegible]

28h SPORTING GOODS

[illegible]

28k BICYCLES AND MOTORCYCLES

[illegible]

SAVE $300

Buy Your 1951

[illegible] at

MOTORCYCLE SALES

[illegible]

Top [illegible]

PARTS AND ACCESSORIES

[illegible]

LES BLOW'S

MOTORCYCLE SALES

[illegible]

BICYCLES

Just Like New

GUARANTEED 12 MONTHS

[illegible]

VICTORY CYCLE WORKS

[illegible]

BROOKLANDS

MOTORCYCLE WORKS

[illegible]

28l STOVES AND FURNACES

[illegible]

FOR SALE, FINDLAY OAK RANGE AND gas plate. Phone Empire [illegible]

[illegible]

28l STOVES AND FURNACES

BRING THE "SOUTH" INTO YOUR HOME

[illegible]

SOUTHALL STOVE CO

[illegible]

SEE THE NEW

GILBARCO

[illegible]

OIL HEATING

SERVICE CO

[illegible]

FURNACE COMPLETE

[illegible] pipes and registers [illegible] PHONE B 5316

28m MACHINERY

[illegible]

[illegible] POWER CHAIN SAWS

[illegible]

IRA BECKER & SON

[illegible]

PREPARE FOR RAIN

[illegible]

[illegible] Gordon & McKenzie

RENTALS

[illegible]

G. B. MURDIE, LTD.

[illegible] VICTORIA, B.C.

28n GARDENS AND SUPPLIES

[illegible]

28o FARM IMPLEMENTS

[illegible]

STRAWBERRY GROWERS

[illegible]

NATIONAL MOTORS

LIMITED

[illegible]

THERE IS PROFIT IN

FARMALL FARMING

[illegible]

FARWEST MOTORS LTD

[illegible]

JOHN DEERE

[illegible]

[illegible] Gordon & McKenzie

Rototiller Sales & Service

[illegible] LANCASTER DRIVE G 0731

28p ANTIQUES AND CHINA

[illegible] ANTIQUES [illegible] Garden 7914

28x MISCELLANEOUS FOR SALE

[illegible]

[illegible] YATES STREET [illegible]

[illegible] DUCK FARM

28x MISCELLANEOUS FOR SALE

RUBBER STAMPS — ROBINSON PRESS Printers. Pioneer rubber stamp makers in [illegible]

CARNATIONS

[illegible]

REFRIGERATOR SHOWCASE [illegible]

[illegible]

ELECTROLUX $55. G-E RADIO ALARM $15. 2 burner electric [illegible] $15, brand new condition. Beacon 4770

[illegible]

21 WOODLAY MOTOR COLQUITZ 962R

SATURDAY BARGAINS

[illegible] perfect condition but are all really good [illegible] Oak Dining Suite $27.50. Battery Radio, $9.50 [illegible]

WALLY GRAY'S

BARGAIN WAREHOUSE

[illegible] BALMORAL RD. GARDEN [illegible]

GOOD

PRINTING

Is your Show Window. It reflects the character of your business. Craftsmen artists assure you of only the best.

THE COLONIST

918 VIEW STREET VICTORIA B.C.

COMMERCIAL PRINTING DEPARTMENTS

USED RESTAURANT

EQUIPMENT

[illegible] Deep Fat Fryer [illegible]

Model Sheet Metal Works

[illegible] EMPIRE [illegible]

28x MISCELLANEOUS FOR SALE

SPECIAL

[illegible]

HOTPLATES

[illegible]

MACDONALD [illegible] LIMITED

[illegible]

C. TAYLER HOME

APPLIANCE CO

[illegible]

WASHING MACHINES

NEW AND REBUILT

$20 to $250

MODERN APPLIANCES

948 YATES STREET [illegible]

29 WANTED MISCELLANEOUS

[illegible]

31a POULTRY, HATCHING EGGS, ETC.

[illegible]

31b HORSES

[illegible]

31c CATTLE

[illegible]

31f DOGS

[illegible]

BOARDING KENNELS. REASONABLE [illegible]

31g CATS

[illegible]

31k PIGS

[illegible]

31l CAGE BIRDS AND AVIARIES

[illegible]

31x MISCELLANEOUS LIVESTOCK

[illegible]

34 HOTELS

[illegible]

941 McCLURE ST. GARDEN 2769

34 HOTELS

JAMES HOTEL

ROOMS AVAILABLE, HOT AND COLD [illegible]

[illegible]

A HOME AWAY FROM HOME FOR THE [illegible]

"CAROLINE APARTMENTS"

1 COOK STREET

[illegible] kitchen with gas range and [illegible]

[illegible] at $40. Apply on premises or at office of

PEMBERTON HOLMES LTD

RITZ HOTEL

APARTMENTS AND ROOMS

[illegible]

"THE GLENSHIEL"

A [illegible] for elderly people [illegible]

34a SUMMER RESORTS

[illegible]

THE PERFECT HOLIDAY

[illegible] DUNCAN, V.I.

[illegible]

34b COTTAGES AND CAMPSITES

[illegible]

35 ROOM AND BOARD

[illegible]

GOOD SUBSTANTIAL MEALS FOR [illegible]

36 ROOM AND BOARD WANTED

[illegible]

37 ROOMS TO RENT FURNISHED

[illegible]

37 ROOMS TO RENT FURNISHED

[illegible] GUEST HOUSE [illegible]

37a ROOMS TO RENT, UNFURNISHED

[illegible]

38 HOUSEKEEPING ROOMS TO RENT, FURNISHED

CENTRAL [illegible]

ATTRACTIVE ACCOMMODATION FOR [illegible]

[illegible]

38a HOUSEKEEPING ROOMS TO RENT, UNFURNISHED

[illegible]

39 HOUSEKEEPING ROOMS WANTED, FURNISHED

[illegible]

40 FLATS AND APARTMENTS TO RENT, FURNISHED

[illegible]

ONE ROOM APARTMENT, LARGE, FURnished or unfurnished, fireplace [illegible]

[illegible]

40 FLATS AND APARTMENTS TO RENT, FURNISHED

[illegible]

40a FLATS AND APARTMENTS TO RENT, UNFURNISHED

[illegible]

HAGAR'S

NEW SUITES

OVERLOOKING

BEACON HILL PARK

[illegible]

APARTMENTS

[illegible]

HAGAR & SWAYNE LTD

[illegible] STREET

$45

$45

Pemberton Holmes Ltd

[illegible]

WE HAVE A FEW GOOD APARTMENTS and houses [illegible]

HAGAR & SWAYNE

[illegible] GARDEN [illegible]

40a FLATS AND APARTMENTS TO RENT, UNFURNISHED

[illegible]

$70

$55

$37.50

[illegible]

41 FLATS AND APARTMENTS WANTED FURNISHED

[illegible]

41a FLATS AND APARTMENTS WANTED UNFURNISHED

[illegible]

42 HOUSES TO RENT, FURNISHED

[illegible]

42a HOUSES TO RENT, UNFURNISHED

[illegible]

K & S

[illegible]

Ker & Stephenson Ltd

[illegible]

42b HOUSES TO RENT, FURNISHED OR UNFURNISHED

[illegible]

43a HOUSES WANTED TO RENT, UNFURNISHED

[illegible]

HOUSES WANTED TO RENT, UNFURNISHED

[illegible]

44 HALLS, STORES AND OFFICES TO RENT

[illegible] APPLY 417 KINGS [illegible]

46 WANTED TO RENT MISCELLANEOUS

[illegible]

47 CARS FOR SALE

MIDSUMMER SALE
GLADWELL'S
[illegible] Avenue

'49 [illegible] $1695
'49 [illegible] $1650
'42 [illegible] $950
'38 [illegible] $795
'41 [illegible] $850
'40 [illegible] $695
'39 [illegible] $595
'38 [illegible] $495
'35 [illegible] $350
'35 [illegible] $395
'32 [illegible] $100

ENGLISH CARS
'50 [illegible] $1150
'49 [illegible] $995

SPECIALS
'50 [illegible] $1295

GLADWELL MOTORS
Victoria's Volume Dealer
800 Pandora
Open [illegible]
Beacon 2111 (Days) Beacon 2112 (Eves)

C C AUTO SALES
[illegible]
CLOVELLY SERVICE
3477 Quadra Beacon 3312
[illegible]

1950 [illegible] SEDAN [illegible] $1695
1950 [illegible] SEDAN $1295
1949 [illegible] A40 SEDAN [illegible] $1295
1947 [illegible] HYDRAMATIC [illegible] $1995
[illegible]

CAPITAL AUTO SALES
[illegible] Douglas Street Phone Garden 8723
1947 MERCURY COUPE Very clean [illegible] $950
1936 FORD SEDAN Very good trans. [illegible] $165

47 CARS FOR SALE

J. M. WOOD MOTORS
THE HOME OF
"GOLD SEAL" USED CARS
[illegible]
"GOLD SEAL" SPECIALS
1950 [illegible] SEDAN [illegible] $2050
1949 [illegible] SEDAN [illegible] $1725
1950 [illegible] $1950
1946 [illegible] SEDAN [illegible] $1195
1948 [illegible] SEDAN [illegible] $1899

TRANSPORTATION SPECIALS
1941 [illegible] $1045
1938 [illegible] $575
1937 [illegible] SEDAN [illegible] $316
1933 [illegible] $251

ATTENTION TRUCKERS!
1938 [illegible] $325
1950 [illegible] $1495
[illegible]

NATIONAL MOTORS LIMITED
CANADA'S BIGGEST TRADERS
1950 [illegible] SEDAN [illegible] $2250
1950 [illegible] SEDAN [illegible] $2195
1949 [illegible] $1795
1949 [illegible] SEDAN [illegible] $1795
1947 [illegible] SEDAN [illegible] $1425
1949 AUSTIN SEDAN [illegible] $1395
1949 HILLMAN SEDAN $1195
1949 [illegible] SEDAN [illegible] $1195
1950 [illegible] $1295

HERE'S SOME OF THE OLDER CARS FOR YOUR APPROVAL
1936 PLYMOUTH SEDAN [illegible] $595
1934 [illegible] $375
1930 [illegible] $525

TRUCKS
1945 [illegible] $750
1947 [illegible] $1095
1949 [illegible] $1395
1945 [illegible] $3750
"HEART OF AUTO ROW"
[illegible] YATES ST. GARDEN [illegible]

STUDY THIS PAGE!
OUR PRICES ARE LOWER!
1950 [illegible] $1495
1949 [illegible] $1445
1949 AUSTIN A40 SEDAN [illegible] $1245
1946 [illegible] DE LUXE SEDAN [illegible] $1095
1946 PLYMOUTH SEDAN [illegible] $1095
1938 [illegible] $625
1937 [illegible] $295
[illegible]

THOMAS PLIMLEY LIMITED
1010 YATES ST. ESTABLISHED 1893
[illegible]
JACK HARRIS

WANT A GOOD BUY?
[illegible] $1895
[illegible] SEDAN [illegible] $1695
[illegible] $895

Masters Motor Co. Ltd.
915 VIEW ST. PHONE EMPIRE 3541

SPECIALS AT CRABB'S
1950 [illegible] SEDAN $2650
1940 [illegible] SEDAN $475
1949 [illegible] $2650
PHONE GARDEN [illegible]

47 CARS FOR SALE

WILSON MOTORS LTD
EMPIRE 1108 EMPIRE 1108
OPEN EVENINGS [illegible]

RECONDITIONED AND GUARANTEED USED CARS ALL AT BARGAIN PRICES
1951 [illegible] $3995
1950 [illegible] $3295
1949 [illegible] Sedan De Luxe [illegible] $2595
1949 [illegible] $1895
1949 [illegible] De Luxe Sedan [illegible] $1895
1947 [illegible] Sedan De Luxe [illegible] $1745

ENGLISH CAR SPECIALS
1950 [illegible] $1595
1950 HILLMAN [illegible] $1475
1949 [illegible] $1450
1949 [illegible] $1395
[illegible]

USED TRUCKS WITH THE WILSON O.K.
1950 CHEV. [illegible] $1595
1948 [illegible] $1395
1948 [illegible] $1295

GOOD VALUE USED CARS ON OUR BARGAIN LOT
1941 HUDSON [illegible] $895
1942 PLYMOUTH [illegible] $845
1940 PACKARD [illegible] $795
1939 PLYMOUTH [illegible] $745
1936 PLYMOUTH [illegible] $445
1937 [illegible] $345
1936 HUDSON [illegible] $295
[illegible] MORE TO CHOOSE FROM [illegible] MOTORING PLEASURE

WILSON MOTORS LTD
[illegible] YATES ST. EMPIRE 1108

GOOD USED CARS FOR SALE
K M AUTO SALES
[illegible] YATES AT COOK STREET
B 5822
[illegible]

TRUCKS
[illegible]

K M AUTO SALES
B 5822 [illegible] YATES AT COOK B 5822

LOUIS NELSON LTD
[illegible] Phone Empire 6113
KAISER — VANGUARD — TRIUMPH
1951 [illegible] COACH [illegible] New car condition $1595
1950 AUSTIN COUNTRYMAN [illegible] and heater equipped $1495
1936 PLYMOUTH COUPE $195
1949 AUSTIN A40 SEDAN [illegible] day guarantee $1295
1951 KAISER [illegible] SEDAN [illegible] $2995
1940 [illegible] SEDAN [illegible] $695
1934 [illegible] $175
[illegible] $125

NEW AND USED TIRE SALE
[illegible]

MANY MORE FINE CARS TO CHOOSE FROM

COMPARE OUR VALUES
1949 [illegible] CLUB COUPE [illegible] $1895
1949 CHEVROLET SEDAN [illegible] $1895
1948 HILLMAN DE LUXE SEDAN [illegible] 12,000 miles heater $995
1950 HILLMAN DE LUXE SEDAN heater $1495
1947 STUDEBAKER CHAMPION [illegible] $1495

JAMESON MOTORS LTD.
740 BROUGHTON ST. GARDEN 8353

Bobby Sox

By Marty Links

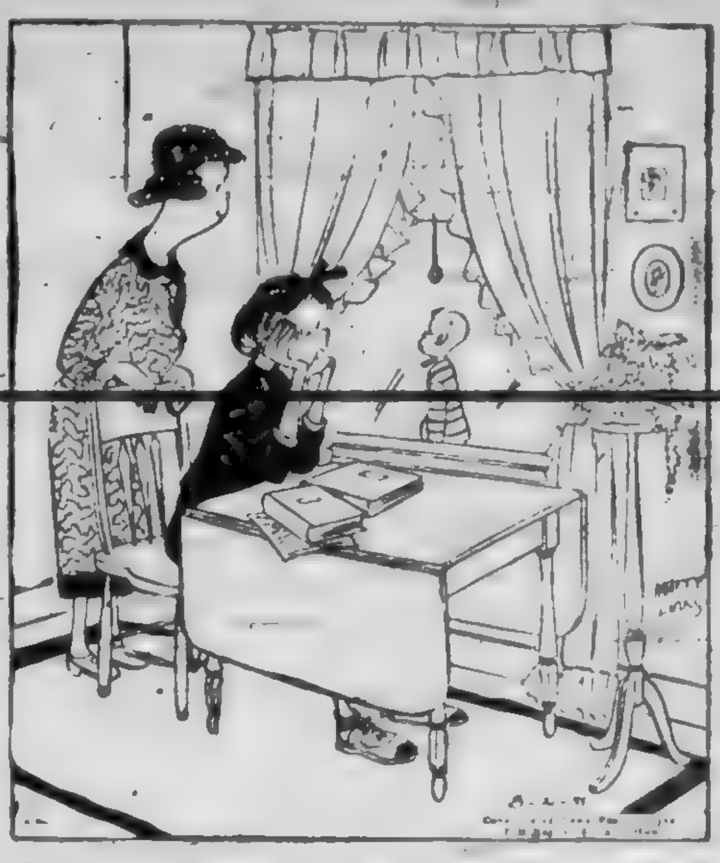

"I try not to let homework interfere with my study of mankind."

47 CARS FOR SALE

DAVIS MOTORS LTD
NOBODY IMITATES OUR VALUES

NOW!
TWO LOCATIONS TO SERVE YOU

1951 BUICK CUSTOM DE LUXE SEDAN [illegible]
1951 PONTIAC [illegible] STREAK DE LUXE SEDAN [illegible]
1950 PONTIAC [illegible] STREAK [illegible] $2250
1949 [illegible] SEDAN [illegible] $1250
1948 [illegible] SEDAN [illegible] $1895

FOUR NEW TIRES AND NEW BATTERY WITH ALL GOODWILL CARS
1948 CHEVROLET [illegible] COUPE [illegible] $1495
1948 CHEVROLET DE LUXE SEDAN [illegible] $1595
1946 NASH 600 SEDAN [illegible] $1395
1941 DODGE SPECIAL DE LUXE SEDAN [illegible] $900
1941 [illegible] DE LUXE SEDAN [illegible] $795
[illegible] MORE CARS TO CHOOSE FROM

OPEN EVENINGS
[illegible]

DAVIS MOTORS LTD.
BUICK — PONTIAC — VAUXHALL
G.M.C. TRUCKS
QUADRA ST. [illegible]
[illegible] YATES STREET GARDEN 8142

Frank Ivings' Garage
BLANSHARD AT JOHNSON
SPECIAL
1951 PONTIAC DE LUXE FORDOR SEDAN
Has [illegible]
[illegible]

SPENCER HOUSTON CAR SALES
1949 METEOR [illegible] conditioner, beautiful green finish $1595
1947 AUSTIN [illegible] SEDAN One owner $695
951 Yates St. Beacon 1032

ROYAL AUTO SALES
2345 DOUGLAS ST. GARDEN 2511
[illegible] CARS FROM [illegible]
CASH FOR CLEAN CARS OR SOLD ON CONSIGNMENT
Open Evenings [illegible]

HAWKES BROS GARAGE
[illegible]
LOW PRICE — QUALITY SATISFACTION

PITZER & NEX
1950 HILLMAN [illegible] SEDAN [illegible] $1495
1935 [illegible] $375

CRABB'S AUTO SALES
[illegible] GORGE ROAD E. AT GOVERNMENT
1941 HILLMAN SEDAN [illegible] $650

TIP TOP AUTO SALES LIMITED
"SHOP WITH NICHOLLS AND SAVE DOLLARS"
1030 YATES STREET
Empire 5013 Open 9 to 9

47 CARS FOR SALE

1950 CARS—TRY SUPER SERVICE
[illegible]

1941 MORRIS 8 SERIES E DE LUXE sedan [illegible] good tires [illegible]

1940 BUICK SPECIAL SEDAN [illegible] trade for later model car and cash difference [illegible]

[illegible]

1946 PLYMOUTH SEDAN IS TIP TOP [illegible]

[illegible] DE [illegible] CONVERTIBLE GOOD

47 CARS FOR SALE

[illegible] PONTIAC STREAMLINER SEDAN [illegible]

[illegible]

47a TRUCKS AND TRAILERS FOR SALE

[illegible]

NO CREDIT RESTRICTIONS
As low as 15% down
24 MONTHS TO PAY
This is the time for trucking AND TRUCK BUYING

'49 [illegible] $1520
'48 [illegible] $1320
'47 [illegible] $1120
'47 [illegible] $1020
'41 [illegible] CHASSIS AND CAB [illegible] $720
'38 [illegible] CHASSIS AND CAB [illegible] $620

[illegible]
10% to 20% LOWER
FOR THE BEST DEAL IN TOWN [illegible]

OLSON'S
BARGAIN LOT
[illegible] YATES STREET PHONE [illegible]
[illegible] P.M.
DEALERS FOR
[illegible] PLYMOUTH and FARGO TRUCKS

DAVIS MOTORS LTD
[illegible]
TWO LOCATIONS TO SERVE YOU
TRUCK SPECIALS
[illegible]
1949 [illegible] TON PICK-UP $1450
1949 [illegible] PICK-UP $1495
1948 G.M.C. ½-TON PICK-UP $1395
1948 [illegible] TON PICK-UP $1195
1941 G.M.C. ½-TON PICK-UP $650
1940 [illegible] $795
1947 [illegible] $1595

DAVIS MOTORS LTD
[illegible]
[illegible] YATES ST. GARDEN 8142

VICTORIA'S TRUCK CENTRE
800 PANDORA

GLADWELL MOTORS
1/3 DOWN 24 MONTHS
CLEARANCE SALE
'49 [illegible] $1295
'48 [illegible] $1195
'48 [illegible] $1150
'46 [illegible] condition $995
'47 Mercury 3 Ton [illegible] motor overhauled [illegible] tires 2 speed [illegible] seats, excellent $1500

47a TRUCKS AND TRAILERS FOR SALE

[illegible]

WANT THE BEST TRUCK VALUE IN TOWN?
[illegible] $2100

FARWEST MOTORS LTD
[illegible] YATES [illegible]

47b PARTS, TIRES AND ACCESSORIES

[illegible]

TOP CARRIERS
[illegible]

DICKINSON & DUNN
ARENA GARAGE—BACK OF [illegible]
[illegible]

47c AUTO REPAIRS AND SERVICE

[illegible]

ATTENTION
AUSTIN A 40 OWNERS
SPECIAL
5,000 MILE SERVICE CHECK
[illegible]
PRICE $6.00
[illegible]

THOMAS PLIMLEY LTD
1010 YATES STREET VICTORIA, B.C.
Est. 1893 Telephone Garden 7181

MOONEY'S
AUTO BODY SHOP
PAINTING, UPHOLSTERING, FENDER REPAIR, [illegible] ALIGNMENT, CAR WASHING
938 FORT 937 VIEW

BRITISH CAR REPAIRS AND SERVICE
AUSTIN, HILLMAN, [illegible], MORRIS
B. JOHNSON 2323 DOUGLAS E 4123

47d AUTO FINANCING AND INSURANCE

[illegible]

48 CARS AND TRUCKS WANTED

[illegible]

WANTED BEST CAR $250 CASH WILL [illegible]

CASH — TOP PRICES FOR GOOD CLEAN [illegible] Royal Auto Sales Garden 2511

PICKUP DELIVERY WANTED POPULAR make must be good. Garden 2511

CAR WANTED [illegible]

49 BOATS AND MARINE FOR SALE AND WANTED

[illegible]

PETERBOROUGH BOATS AND CANOES, ANGUS MARINE
564 Yates Street Phone Garden 7411

26' FISHING BOAT WITH POLES, SLEEPS [illegible]

49 BOATS AND MARINE FOR SALE AND WANTED

[illegible]

MID-SEASON BARGAINS—MUST BE SOLD
[illegible] SPORT FISHERMAN—
[illegible] SPORT FISHERMAN [illegible]
SEE THESE AND MAKE AN OFFER

GORGE BOATHOUSE
[illegible] GORGE RD. W. BEACON 7631

26 FT. CABIN CRUISER
[illegible]
$2850
[illegible]

MERCURY OUTBOARD MOTORS
[illegible] Delivery
[illegible]
SALES AND SERVICE

Mc & Mc
1400 GOVERNMENT GARDEN 1111

CANADIAN - U.S. AND ADMIRALTY CHARTS
[illegible]

EDWARD LIPSETT, LTD.
[illegible] BASTION STREET

MARINE HARDWARE
[illegible]

SHIP CHANDLERS
[illegible]
1214 WHARF ST. PHONE EMPIRE 1141

[illegible]
CHRYSLER MARINE SALES AND PARTS

Orr Marine Distributors Ltd.
[illegible] KINGSTON ST. VICTORIA B 5813

EVINRUDE — GRAY — G.M. DIESEL
ALL TYPES MOTOR REPAIRS
ORR & JAMES, LTD
1210 WHARF ST. G 3121

PETERBOROUGH [illegible] BOARD BOATS AND CANOES
ANGUS MARINE
564 YATES STREET Garden 7411

51 PERSONAL LOANS

WE LIKE TO SAY "YES"
We say YES to most of those who apply for a loan at PERSONAL. We do it always [illegible] to a financial problem, phone for a loan.

FROM $50 TO $1200
[illegible]

PERSONAL FINANCE
600-A YATES ST. 2nd Floor Room No. 1
Phone Beacon 7248 Victoria

EVERYDAY LOANS
TO
EVERYDAY PEOPLE
FOR
EVERYDAY NEEDS
[illegible]

NIAGARA
FINANCE COMPANY LIMITED
[illegible]
640 Fort
24 Winch Bldg. Phone G9365

51a MORTGAGE LOANS

FUNDS ON HAND AND IMMEDIATELY AVAILABLE FOR MORTGAGE LOANS

LARGE AND SMALL AMOUNTS. LOW interest—quick decisions—repayments to suit reasonable budgets. Mortgages and agreements [illegible]
[illegible] mortgage department
[illegible]
[illegible] Phone Garden 7171

[illegible]

MONEY TO LOAN ON FIRST MORTGAGES [illegible]
[illegible]

A NATIONAL HOUSING ACT LOAN
A FIRST MORTGAGE OR PRIVATE LOAN
A [illegible] LOAN
Ask Us for Complete Details

Gillespie, Hart & Co. Ltd.
611 FORT STREET GARDEN 1181
Established 19[illegible]

MORTGAGE LOANS
to meet your
INDIVIDUAL REQUIREMENTS
PEMBERTON, HOLMES LTD.
1002 GOVERNMENT ST. PHONE G 8124

52 WANTED TO BORROW

WANTED—CLIENTS WITH LARGE OR small sums of money to invest [illegible] gages at [illegible] interest [illegible] Financial Survey [illegible] 1104 Government Street.

[illegible] REQUIRED FOR [illegible] YEAR [illegible]

53a TIMBER WANTED

STANDING TIMBER, BIG OR SMALL [illegible]

[illegible] BARK [illegible] TIMBER [illegible]

LARGE [illegible] STAND WANTED [illegible]

WANTED — ANY QUANTITY TIMBER [illegible] Beacon 6666.

53 BUSINESS OPPORTUNITIES

[illegible]

HARRER [illegible]

[illegible]

COFFEE SHOP AND [illegible] A DRIVE OUT [illegible] COFFEE SHOP [illegible]

[illegible]

APARTMENT BLOCK [illegible] SUITES EQUIPPED [illegible]

[illegible] BUSINESS OPPORTUNITY [illegible]

MECHANICS ATTENTION — FOR SALE [illegible]

[illegible] FIXTURES AND [illegible]

[illegible] APARTMENT [illegible]

APARTMENT HOUSE [illegible]

REAL ESTATE BUSINESS FOR QUICK [illegible]

FIRST TIME OFFERED FOR SALE [illegible]

[illegible]

INSURANCE AND REAL ESTATE [illegible]

ATTENTION [illegible] RESTAURANT IN [illegible]

[illegible] COFFEE [illegible]

[illegible]

MALLEK [illegible]

FOR SALE OWING TO ILL HEALTH [illegible] Chimney Service. Empire [illegible]

SOUND BUSINESS IN [illegible] CENTRE [illegible]

GONZALES [illegible]

BIG [illegible] AND RESI[illegible]

FOR SALE BY [illegible] confectionery [illegible]

SMALL [illegible] man and wife [illegible]

COFFEE SHOP GOOD LOCATION. Box [illegible] Colonist.

FOR SALE COFFEE SHOP [illegible]

TAXI BUSINESS — SHARE [illegible] AND meter. [illegible]

HERE
$337 PER MONTH
WITHOUT WORKING
ACT NOW

$3,000 required for secured project. This will satisfy you [illegible]

INVESTIGATE
IMMEDIATELY
BOX 666, COLONIST

COFFEE SHOP AND RESTAURANT [illegible] of equipment. Good [illegible] net profit between [illegible] month.

Please ask for Mr. Hall

H. A. HUMBER LTD.
1220 BROAD ST. [illegible]

54 BUSINESS OPPORTUNITIES

RANDALL'S

COFFEE SHOP PLUS
LIVING QUARTERS

[illegible]

$6000

Ask for Mr. Davis. Eves. Garden [illegible]

SUBURBAN GROCERY
WITH LIVING QUARTERS

[illegible]

$25 000

Ask for Mr. [illegible] Eves. [illegible]

APARTMENT BLOCK
Revenue $310 Monthly

[illegible]

$22 000

Ask for Mr. Davis. Eves. Garden [illegible]

GEORGE RANDALL
REAL ESTATE AND INSURANCE
[illegible]
GARDEN 8109

GROCERY - COFFEE SHOP
GAS STATION
BEST BUY TODAY

[illegible]

$6500

[illegible]

GENERAL STORE
Owner Retiring After 20 Years
TAKE BUNGALOW IN
EXCHANGE

[illegible]

$21 000

[illegible]

SOUND INVESTMENT
6 SUITE APARTMENT
SELL OR TRADE

[illegible]

$32.000

Financial Survey Limited
[illegible] GOVERNMENT ST. GARDEN [illegible]
Member Real Estate Board of Victoria

PARKSVILLE SPECIAL
ATTENTION [illegible] MECHANICS AND [illegible]

[illegible]

$16 500

Considerably Below Replacement Cost

[illegible]

SALE PRICE

$15 000

[illegible]

KING REALTY
[illegible] GOVERNMENT ST. BEACON [illegible]

"WATERFRONT"
DE LUXE
APARTMENT HOUSE

7 SELF-CONTAINED SUITES FURNISHED AUTOMATIC HOT WATER HEATING

[illegible]

$42.000

[illegible]

Further [illegible] M. A. [illegible]

SWINERTON & CO. LTD
620 BROUGHTON ST. EMPIRE 7181

COMMERCIAL PROPERTY

[illegible]

$12.000

Mr. Roberts.

H. G DALBY & CO LTD
634 VIEW STREET EMPIRE 4161

[illegible]

Apply

A. BERNARD & CO. LTD.
620 FORT STREET

JOHNSTON & CO. LTD.
Established 1903
Complete Insurance Service

OPPORTUNITY KNOCKS
14% Net Revenue

[illegible]

Investment $59.000

HOME AND BUSINESS

[illegible]

$16,000

ELECTRO-MATIC
APARTMENTS

[illegible]

$45,000

[illegible] Roy Green, evenings Garden [illegible]

Member Real Estate Board of Victoria
1314 BROAD STREET
Day Phones E [illegible]
Night Phones [illegible]

THE ROYAL TRUST COMPANY

[illegible]

$15,000

Price $15 000

THE ROYAL TRUST CO
1205 GOVERNMENT ST. EMPIRE 4126

OWNER OFFERS FOR SALE
"LARGE ESTATE OF
WATERFRONT PROPERTY"

[illegible]

16-SUITE APT BLOCK
$43 000
NETS APROX $5900

[illegible]

HEISTERMAN & CO.
1121 BLANSHARD ST

FOOD MARKET

[illegible]

$10,700

Newstead Realty Ltd.
Real Estate and Insurance
[illegible] FORT STREET EMPIRE 7104
Member of the Real Estate Board

THRIVING RESTAURANT
With Renewable Lease
In Central Downtown Location

[illegible]

A. M. Taylor Spittal & Co. Ltd.
[illegible] BROAD ST. GARDEN [illegible]

[illegible]

For further particulars please phone [illegible] Empire [illegible]

CABELDU & MAY, LTD.
1212 BROAD STREET EMPIRE 7174

56 LISTINGS CANCELLED

PLEASE NOTE 1719 BANK STREET IS [illegible]

[illegible] KING GEORGE TERRACE IS OFF [illegible]

AGENTS PLEASE NOTE 2140 DUFFERIN [illegible]

[illegible]

56a LISTINGS WANTED

HEISTERMAN & CO.
1121 BLANSHARD STREET HAVE BEEN [illegible] can get you a fair price for it. We cannot sell your home if it is not listed with us. Phone your listing to Empire 4161 and have the benefit of a staff of qualified experienced salesmen working for you. Do it now.

THREE CLIENTS

[illegible]

[illegible] WANTED — OAK BAY [illegible]

A LONG LIST OF CLIENTS ARE WAIT[illegible] Co. Realty, [illegible] Fort St. [illegible]

[illegible] BUYERS

Wanted [illegible] 4 or 5 rooms [illegible]

Lake Hill 3 or 4 rooms

Saanich [illegible] acres, part-time, with [illegible]

ALBERT BURDON
304 Canadian Bank of Commerce Chambers
1020 Government St. Phone Beacon [illegible]

56a LISTINGS WANTED

PLEASE LIST YOUR HOME WITH US. 2204 Douglas. Beacon 4241. Residential Realty

57 HOUSES FOR SALE

HAGAR'S

OPEN FOR INSPECTION
SATURDAY ~~AUGUST~~ 4th
[illegible]

OPEN TO OFFER
1182 ST PATRICK ST.

[illegible]

$16 900

OWNER HAVING BEEN [illegible] TRANSFERRED [illegible]

[illegible]

SMALL HOME
LARGE GARDEN
$3300

[illegible]

$3300

ATTRACTIVE BUNGALOW
COLWOOD
NEAR BUS AND STORES
$6000 — $6000 — $6000

[illegible]

TERMS $6000

[illegible]

HIGH QUADRA
OIL-O-MATIC
COMPACT HOME
$7000

MODERN 2 BEDROOM HOUSE WITH [illegible] FIREPLACE [illegible] HOT WATER HEATER [illegible] STRONGLY RECOMMENDED [illegible] DESIRABLE [illegible]

$7000

[illegible]

HAGAR & SWAYNE LIMITED
VIEW AT BROAD GARDEN [illegible]
Member Real Estate Board of Victoria

WEEK END SPECIALS
VALUE! VALUE!
BEAUTIFUL OAK BAY
$2300 DOWN $2300
IMMEDIATE POSSESSION
7 ROOMS AND DEN

[illegible]

$8300

[illegible]

ANOTHER IN OAK BAY
BARGAIN!
FIVE-ROOM STUCCO
Automatic Oil Heat
Near Water, School and Bus

[illegible]

VALUE AT $8500

[illegible]

LANSDOWNE SLOPE
PICTURE BOOK STUCCO
FIVE ROOMS — FIVE YEARS
HOT-WATER HEAT

[illegible] Smartly laid out with ample sized rooms hardwood floors in main rooms and gleaming four-piece Pembroke [illegible] large garage with workbench add up to A [illegible]

$8350

[illegible]

OAK BAY
KING GEORGE TERRACE
NEVER BEFORE ON MARKET
SEA VIEW SUPREME
A SUPERB HOME

Built just at the beginning of the second [illegible]

$15,500

With terms. Mr. [illegible]

KENT REALTY LTD.
715 VIEW ST GARDEN [illegible]

STEWART CLARK & CO.
CALL G 1011 - G 1933

UPLANDS SLOPE

[illegible]

$12 600

$1400 HANDLES
NEAT AND COSY

[illegible]

$4750

Real Estate - Mortgages - Insurance
316 PEMBERTON BUILDING
Evenings: Garden [illegible] - Empire [illegible]

BOORMAN'S

$2000 DOWN

[illegible] drapes, floor coverings, wood and coal range included in price. [illegible]

$5650

JAMES BAY
SUBSTANTIAL
FAMILY HOME WITH
REVENUE POSSIBILITIES

[illegible]

Full price $6000

Evenings Empire [illegible]

OIL HEAT—HIGH QUADRA

[illegible]

$6825

[illegible] Evenings Empire [illegible]

TWO GOOD BARGAINS
[illegible] SCHOOL AREA

[illegible]

$6850

[illegible]

$8400

[illegible]

FAIRFIELD OIL HEAT
TWO BATHROOMS
EXCLUSIVE LISTING

[illegible]

$7500

[illegible]

HERE I AM!

[illegible]

$8950

[illegible]

HIGH ON A HILLTOP
ROLLING VIEWS

[illegible]

$11,950

[illegible]

RESTFUL, UNOBSTRUCTED
VIEW OF THE STRAITS
AND OLYMPICS

[illegible]

$14,150

[illegible] Evenings Beacon 1562

Boorman Investment Co. Ltd.
[illegible] View Street Phone Empire 7124
Member Real Estate Board of Victoria

RITHET—B4251
OUR [illegible] YEAR

LOOK!
FAIRFIELD $1500 DOWN

[illegible] CASH BALANCE [illegible] THE FULL PRICE

$6850

VISTA HEIGHTS

[illegible]

$9500

OAK BAY
5 Bedrooms - 2 Bathrooms

[illegible] improved street. Immediate possession. [illegible]

$14.000

Rithet Consolidated, Ltd
(Member Real Estate Board of Victoria)
706 FORT STREET PHONE BEACON 4251
Evenings:
[illegible]

FIRST-CLASS
FAMILY HOME

[illegible] modern kitchen [illegible]

$8000

TRIPLEX APT
HIGH FORT STREET

Three [illegible] per month [illegible] owner occupied

$9000

Please Ask for Mr. [illegible]

MEHAREY & CO. LTD.
[illegible] - Bonds - Insurance - Money to Loan
EMPIRE 3181

RESIDENTIAL REALTY

2204 DOUGLAS
Beacon 4241. Any Day, Any Night,
Seven Days a Week

$28,500 — UPLANDS RANCH HOME [illegible]

$17,850 [illegible]

$12.600 [illegible]

$10.800 $2,500 CASH [illegible]

$9450 $1,250 CASH [illegible] N.H.A. [illegible]

$6800 [illegible]

RESIDENTIAL REALTY
2204 DOUGLAS
Beacon 4241. Any Day, Any Night
Seven Days a Week
Agent Wm. [illegible]
Sales Manager [illegible]
[illegible]
Art Stokes
Clyde Elford

4-ROOM STUCCO
BUNGALOW — $6000

[illegible] Nice garden lot [illegible] Located just off Cedar Hill Road near [illegible] The best buy of the year at terms

$6000

[illegible]

GORGE DISTRICT
$1425 DOWN $1425

[illegible]

$4500

Please ask for Mr. Lawson. [illegible]

OWNER LEAVING FOR U S

NEAT AND TIDY 3-ROOM COTTAGE [illegible] Furnace. Separate garage [illegible]

$4200

[illegible]

BROWN BROS AGENCIES LIMITED
Members of the Real Estate Board of Victoria
1125 BLANSHARD ST Phone [illegible]

FAIRFIELD

[illegible]

$6750

SELF CONTAINED
UP AND DOWN DUPLEX

[illegible]

$6950

[illegible]

NEAR PARK—NEAR SEA

[illegible]

$9500

JUBILEE DISTRICT

[illegible] seven rooms [illegible] Terms arranged. Price

$7950

ALTON & FLEMING
[illegible] Blanshard St. Phone Garden [illegible]

HEISTERMAN & CO.

Empire 4161
1121 BLANSHARD STREET

OPEN HOUSE
TODAY (SATURDAY)
Afternoon and Evening
120 ST. ANDREW STREET

[illegible]

$7500

[illegible]

$6600

Ask for Mr. W[illegible]

ESQUIMALT
6 ROOMS 1 FLOOR

[illegible]

$5250

[illegible]

STADACONA PARK

[illegible] fruit trees. Owner will accept $2,500 down [illegible]

$6950

[illegible]

REVENUE

[illegible]

$18 000

[illegible]

OAK BAY
OIL-O-MATIC
$[illegible]

[illegible]

Garden [illegible] - Empire 4161

EXCELLENT INCOME

[illegible]

$13 000
JUST FINISHED AND
ULTRA-MODERN

THREE BEDROOMS AND [illegible] ROOM [illegible]

$13 000

[illegible]

1590
"BEACH DRIVE"
EXCLUSIVE

[illegible]

PHONE [illegible] Garden [illegible]

OAK BAY

[illegible] 4 piece Pembroke bathroom [illegible] No basement. Included in price is kitchen gas range [illegible]

To inspect please phone P. [illegible], Empire 4161. Eves. Garden [illegible]

"GORDON HEAD"

[illegible]

HEISTERMAN & CO.
ESTABLISHED 1904

SEE HOPE FOR HOMES

PEOPLE
ARE
NICE

[illegible] profession was deeply appreciated. Thank you so much. V. W. H.

[illegible]

GOLFERS ATTENTION Oak Bay Golf Course in your back yard. See this well-built family home. [illegible]

579 NEWPORT

[illegible]

NATIONAL HOUSING LOAN
BUNGALOW
4½ OIL-O-MATIC
$3500 CASH

[illegible] What a chance for HOME [illegible]

[illegible] CASH [illegible]

$8400

[illegible]

$4700

[illegible]

COUNTRY STORE!!
COUNTRY STORE!!

NO OVERHEAD [illegible] good fresh stock [illegible]

$5000

[illegible]

These are [illegible] good things we can offer you.

THE HOPE REALTY
[illegible] CAMPBELL BLDG.
Phones Beacon [illegible] — Empire [illegible]

KER & STEPHENSON LTD.

LIST WITH K. & S.

RECOGNIZED FOR MORE THAN 40 YEARS AS THE DEPENDABLE BUSINESSLIKE AGENCY FOR THE SALE OF GOOD PROPERTIES. WE OWN A LIST OF CLIENTS AND PROSPECTS THAT IS [illegible] WIDE AND SURE TO PLEASE.

HERE'S AMAZING VALUE

[illegible] $1,500 [illegible] per month

$5000

HOME AND REVENUE
EARNS $80 PER MONTH

[illegible] TERMS [illegible]

$7000

EXCEPTIONAL VALUE
INSULATED HOME

[illegible]

$8950

FAMILY HOME—OAK BAY

[illegible]

$10.500

LOVELY HOME
IN QUEENSWOOD

[illegible]

$11.000

OIL-O-MATIC—OAK BAY

[illegible] OIL-O-MATIC [illegible]

$12.600

TUDOR HOME
NEAR GOLF COURSE

[illegible]

$13.500

OAK BAY—COLONIAL

[illegible] HEATING [illegible] attractive [illegible]

$14.000

TEN MILE POINT

[illegible] TODAY PRICE

$16.800

Garden 4127 Day or Night Garden 4127

KER & STEPHENSON LTD
Member Real Estate Board of Victoria
[illegible] GOVERNMENT STREET
Garden 4127 day or night Garden 4127

NEWS
FROM
NEWSTEAD'S

OPEN FOR INSPECTION
WEDNESDAY, AUGUST 8th
2 Till 5 P.M. and 7 Till 9 P.M.
244 Fenn Road—View Royal

FIVE-ROOM STUCCO SEMI-BUNGALOW [illegible] ROOM, DINING ROOM, [illegible] KITCHEN AND BATHROOM, STAIRWAY TO UNFINISHED SECOND FLOOR WITH ROOM FOR TWO [illegible] BEDROOMS AND BATHROOM. LARGE SECLUDED LOT. WELL KEPT GARDEN

$14,900

SEAFRONT
GORDON HEAD

[illegible] Inspection by appointment only

$16,000

QUADRA STREET

Peace and quiet that is what you [illegible] four-piece [illegible] two bedrooms and [illegible] air furnace [illegible] low asking price of

$7350

Exclusive Listing

HIGH QUADRA

[illegible] stucco bungalow [illegible] Oil-O-Matic [illegible] four-piece bathroom. Full basement. Drive-in garage. Price

$9450

NEWSTEAD REALTY LIMITED
Real Estate and Insurance
[illegible] FORT ST. Empire 7104
(Member of The Real Estate Boards)

57 HOUSES FOR SALE

FINANCIAL SURVEY LIMITED

NEAR OAK BAY

[illegible]

$9950

SPECIAL

UP AND DOWN DUPLEX

Only $1500 Cash Required

[illegible]

$8950

$2000 DOWN

[illegible]

$7950

DUPLEX CITY

Entirely Self-Contained

[illegible]

$6950

SAANICH, CLOSE TO DOUGLAS

[illegible]

$5800

EXCLUSIVE LISTING
1818 LEIGHTON ROAD
Off Richmond
OPEN FOR INSPECTION
Saturday, August 4
2 P.M. to 5 P.M.

[illegible]

$5500

GORGE—$1500

[illegible]

$4750

WARK STREET
NEAR
BAY STREET

[illegible]

$4500

Member Real Estate Board of Victoria

A MINIATURE ESTATE"
CHARMING BUNGALOW

About 1 3 Acre - Lawns - Pool
Shrubs - Rockeries - Fruit
Trees - Berries - Garden

[illegible]

$8950

BUNGALOW DE LUXE
OAK BAY

[illegible]

$11,900

Please ask for R. Cox. Res. Empire 1814

SWINERTON & CO. LTD

BROUGHTON STREET

Established 1886

VICTORIA WEST
$4950 ON TERMS
$1750 Cash - Balance Monthly

[illegible]

NEAR JUBILEE HOSPITAL
$5700 ON TERMS

[illegible]

CLOSE IN SAANICH
5 RM. STUCCO BUNGALOW
HALF ACRE LOT

[illegible]

$7350

ALEX. G. HILL & CO.

VIEW ST. (Room 414) GARDEN

57 HOUSES FOR SALE

C. N. MONTAGUE CO. LIMITED

OAK BAY - FOR THE FAMILY
WILLOWS AREA

[illegible]

AN EXCLUSIVE LISTING

$2500 DOWN
WALKING DISTANCE
Near Parliament Buildings

[illegible]

$8400

EXCLUSIVE LISTING

DUPLEX
INVESTMENT

[illegible]

$7350

SAANICH ROAD AND
McKENZIE AVE. AREA

[illegible]

$7950

OAK BAY—EXCLUSIVE
CLOSE TO
SHOPPING CENTRE

[illegible]

$10,500

GOLFERS—

[illegible]

$7950

$200 MONTH
AND OWNER'S SUITE
Oil-O-Matic Heat
Air Conditioned

[illegible]

$12,800

GARDEN

JOHNSTON & CO. LTD.

ESTABLISHED 1887
COMPLETE INSURANCE SERVICE

HIGH QUADRA

[illegible]

$10,500

CIVIL SERVANT'S DREAM

[illegible]

$9950

NEW
OAK BAY
RANCH-STYLE HOME
$9500

[illegible]

BRAND NEW
THOR-O-MAGIC HOME
LANSDOWNE SLOPES

[illegible]

$18,900

Member Real Estate Board of Victoria

4-ROOM STUCCO
BUNGALOW

[illegible]

$6000

COLONIAL FAMILY HOME
4 BEDROOMS

[illegible]

$12,600

BROWN BROS. AGENCIES LIMITED

Members of the Real Estate Board of Victoria
1125 BLANSHARD ST.

57 HOUSES FOR SALE

CABELDU & MAY, LTD.

1312 BROAD STREET Empire 7176

HIGH GORGE

[illegible]

$7500

ESQUIMALT

[illegible]

$7900

ESQUIMALT

[illegible]

$7850

SAANICH—NEAR CITY

[illegible]

$5500

HIGH QUADRA

[illegible]

$10,800

ONE OF THE BEST

[illegible]

$9500

FAMILY HOME IN THE
COUNTRY FOR
$2750 DOWN

[illegible]

$8500

OAK BAY
OIL-O-MATIC

[illegible]

$8500

MAPLE BAY ROAD
NEAR DUNCAN
Overlooking Lovely Quamichan Lake

[illegible]

$12,000

CITY

[illegible]

$9500

FAIRFIELD SPECIALS

[illegible]

$7100

ALSO

[illegible]

$7850

$1250 DOWN
GOOD SIX ROOM HOME

[illegible]

$5650

OAK BAY
SOMETHING DIFFERENT

[illegible]

$6900

ISLAND INVESTMENT CO. LTD.

778 FORT ST. PHONE GARDEN

ADMIRALS ROAD
GORGE

[illegible]

$10,000

RALPH H. WILSON

Pemberton Building

LIFE'S LIKE THAT

By Fred Neher

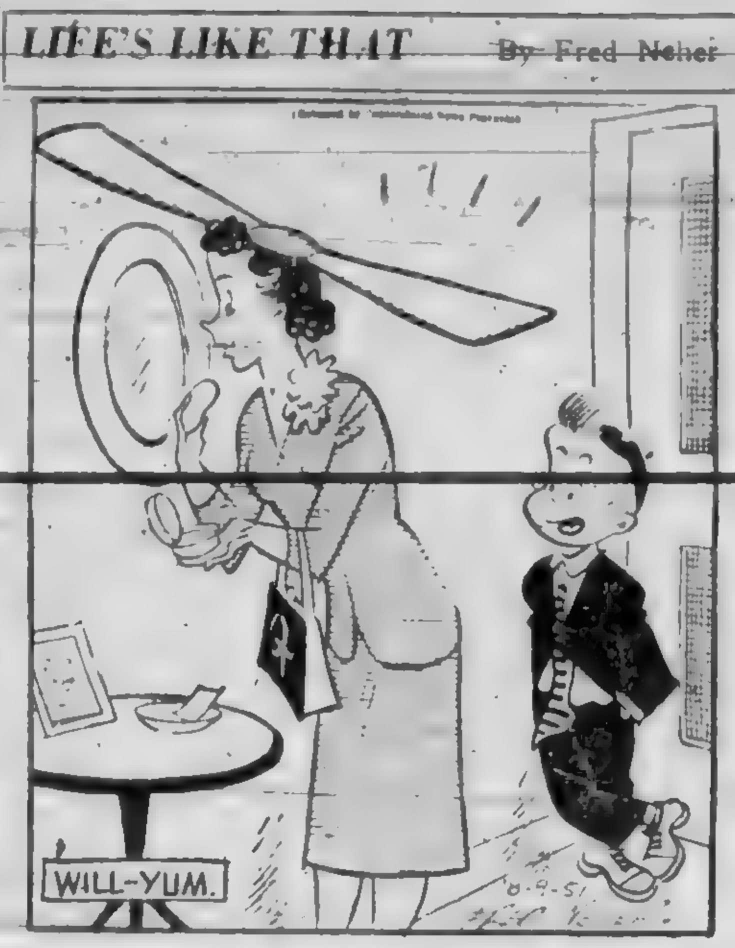

"About ready to take off, Mom?"

57 HOUSES FOR SALE

NORTON & NUNN

[illegible]

DUPLEX

[illegible]

$9400

SOCCER FANS

[illegible]

$6500

RESIDENCE AND INCOME
LOW DOWN PAYMENT

[illegible]

$7750

VIEW ROYAL SPECIAL

[illegible]

$10,500

FAIRFIELD SPECIAL

[illegible]

$9500

LIKE TO HAVE YOUR LITTLE
ONES HOME FOR LUNCH?

[illegible]

$6950

ARTHUR E. HAYNES LIMITED

BE RIGHT—NOT LEFT
WHEN THESE ARE SOLD
TWO EXCLUSIVE LISTINGS

[illegible]

$6900

GORGE WATERFRONT

[illegible]

$9500

FAIRFIELD NEAR SEA

[illegible]

$8000

GOODSELL REALTY

PEMBERTON BLDG.

57 HOUSES FOR SALE

A. BERNARD & CO. LTD.

G9335

OAK BAY SPECIALS
EXCLUSIVE
1173 HEWLETT PLACE
OAK BAY

[illegible]

$10,500

EXCLUSIVE
1068 MONTEREY AVENUE

[illegible]

$11,500

OAK BAY
NEAR WINDSOR PARK

[illegible]

$11,500

OAK BAY GOLF COURSE
Oil Heat Three Bedrooms

[illegible]

$13,500

A. BERNARD & CO. LTD.

Member Real Estate Board of Victoria

OAK BAY

[illegible]

$6950

DUPLEX
SIDE BY SIDE

[illegible]

$12,500

REVENUE
13 RENTALS

[illegible]

$14,700

A. M. TAYLOR SPITTAL & CO. LTD.

[illegible]

$3500 DOWN $3500
BURNSIDE PORTAGE
Seclusion Amid the Oaks

[illegible]

$7950

ALFRED CARMICHAEL & CO., LTD.

1214 BROAD ST.

ELK LAKE

[illegible]

$13,200

JOHN GREENWOOD

57 HOUSES FOR SALE

PEMBERTON, HOLMES LIMITED

SINCE 1887

"LET'S GO FISHING"

[illegible]

$8400

FOUR-ROOM COTTAGE
NO STEPS
NEAR HOSPITAL

[illegible]

$6100

ELK LAKE VIEW
CITY SERVICES
OIL-O-MATIC
THREE BEDROOMS

[illegible]

HIGH GORGE
REVENUE

[illegible]

$8400

$10,000 ON TERMS
TEN ROOMS
ROCKLAND AREA

[illegible]

$10,000

PRICED FOR QUICK SALE
A REAL HOME IN
WONDERFUL CONDITION
FROM TOP TO BOTTOM

[illegible]

$7500

FULL PRICE
Terms can be arranged.
Call Mrs. April Francis Res. Empire 1407

OAK BAY
SOUTH OF AVENUE

$10,500

$10,500

$11,000

$11,500

Garden 8124

HIGH QUADRA

[illegible]

$8950

SMALL STUCCO HOUSE

[illegible]

$5500

VETERANS' SPECIALS

[illegible]

SO YOU WANT TO MOVE TO
OAK BAY

[illegible]

H. A. HUMBER LTD.

CLOSE TO
JUBILEE HOSPITAL
IDEAL FOR REVENUE PURPOSES

[illegible]

$8500

COLWOOD

[illegible]

$6750

H. G. DALBY & CO. LTD.

VIEW STREET

57 HOUSES FOR SALE

HAWKES FOSTER LTD.

(Member Victoria Real Estate Board)

SAVE $1000
$2125 Cash Down $50 Per Month

[illegible]

$6950

$1000 Cash Down $40 Per Month
YOU'LL
FALL IN LOVE

[illegible]

$5250

OAK BAY FAMILY HOME
SIX ROOMS

[illegible]

$8200

NEAR OAK BAY AVENUE
GOOD HOME AND
REVENUE

$5900

[illegible]

OWN YOUR OWN
WATERFRONT
EXCEPTIONAL HOME
7 ROOMS

$4500

[illegible]

HAWKES FOSTER LTD.

1616 DOUGLAS ST.

BARGAIN OF THE WEEK!
BEAUTIFUL OAK BAY
IMMEDIATE POSSESSION
$2300 DOWN $2300
8 ROOMS - 4 BEDROOMS

[illegible]

$8300

SPECIAL
Owner Must Sell Immediately
Beautiful Location
In Esquimalt
Genuine Picture Book
Sea Views Galore
$1600 DOWN $1600

[illegible]

$7700

KENT REALTY LTD

OAK BAY

[illegible]

$8500

COLWOOD DISTRICT
OIL-O-MATIC HEAT

[illegible]

Venetian blinds ... Immediate possession. Taxes

$6750

Fleming Gardner & Co.

$500 CASH
HANDYMAN'S SPECIAL

[illegible]

$1500

KING REALTY

1333 GOVERNMENT ST.

57 HOUSES FOR SALE

KING REALTY

BEACON 2131

$9400
SOLID 8-ROOM HOME

[illegible]

JAMES BAY

[illegible]

$6500

AN OUTSTANDING BUY
1 BEDROOM WHITE
STUCCO BUNGALOW
ALMOST NEW

[illegible]

$5750

TWO HOMES IN JAMES BAY

[illegible]

$4950

[illegible]

$4750

$7950
GORGE DISTRICT

[illegible]

KING REALTY

Member Victoria Real Estate Board

P. R. BROWN & SONS LIMITED

Real Estate and Insurance Agents
Member Real Estate Board of Victoria
1112 BROAD STREET GARDEN 7171
Established 1890

WONDERFUL BARGAIN
NEAR UPLANDS

[illegible]

$13,700

HIGH LOCATION

[illegible]

$11,300

FAIRFIELD

[illegible]

$8950

HOME AND REVENUE
ONLY $2000 DOWN

[illegible]

$7450

SAYWARD BEACH
WATERFRONT LOTS

[illegible]

RIDINGS

FAIRFIELD—5 PLUS

[illegible]

$8750

A GOLDEN OPPORTUNITY

[illegible]

$4725

RIDINGS REALTY LIMITED

BROAD ST. Empire

CENTRAL REALTY

Beacon 2157
611 YATES STREET

BRAND NEW BUNGALOW
$2500 CASH $2500
JUBILEE AREA

[illegible]

$8400

57 — HOUSES FOR SALE

OAK BAY
LANSDOWNE HEIGHTS

[illegible] in this beautiful new subdivision [illegible] width from 60' to 80' AND ATTRACTIVELY PRICED FROM $700 UP

EXCLUSIVE
GORGE AREA—N H A

A most attractive stucco bungalow [illegible] completed and pleasing in every detail [illegible] living room with fireplace [illegible] cabinet kitchen with large breakfast [illegible] 2 good bedrooms Pembroke bath [illegible] and hardwood floors throughout N H A mortgage of $5,900 payable $46 per m [illegible] Full basement [illegible] garage [illegible] Early occupancy
Full price $8950

CADBORO BAY
SEA VIEWS

An exceptional [illegible] home of [illegible] SEA VIEW [illegible] Full basement [illegible] Well-treed garden with shrubs and fruit trees Low taxes
Price $9950

Exclusive Listings
Please ask for Mr W O Cameron

GABLED TUDOR TYPE

Oak Bay: this quaint stucco bungalow standing behind a large weeping willow [illegible] open fireplace [illegible] bedrooms [illegible] garage Heated [illegible] Pretty garden front and rear [illegible]
Cash price $7850

SPACIOUS

Oak Bay Large [illegible] 2 bedrooms [illegible] large [illegible] garden 2 lots in size
Price $11,900

NEAR GOLF LINKS

Oak Bay [illegible] Attractive [illegible]
Asking price $13,500

THE B.C. LAND
& INVESTMENT AGENCY LTD
Our 66th Year in Real Estate
922 GOVERNMENT ST Garden 4115
Member Real Estate Board of Victoria

BRAND NEW
2 BEDROOMS

A lovely [illegible] green stucco bungalow [illegible] Pembroke bathroom [illegible] and no basement [illegible] You are looking for this type of home you can get the best for the full price of only $4800
Contact B Price, Beacon [illegible]

N H A BUNGALOW, 1 YEAR OLD
$3400 Down, $42 Month
Including Taxes

This bungalow is situated in High Quadra and has four [illegible] living room with fireplace [illegible] two [illegible] bedrooms [illegible] Pembroke bathroom [illegible] basement with [illegible] electric hot water heater [illegible] yard and [illegible] garden
FULL PRICE $8750
Ask for Harold Ware Eves Beacon [illegible]

$1500 — $1500
VIEW PROPERTY

Why pay rent when $1,500 and $60 per month will give [illegible] 5 room stucco bungalow [illegible] full basement [illegible] hot water heating [illegible] Full price $7950
In view call Jack Brown
Eves Garden 6076

3 BEDROOMS—2 LOTS
$2400 Down

Owner has reduced this bungalow for quick sale [illegible] living room [illegible] bedrooms Full basement [illegible] piped for [illegible] garage [illegible] garden and [illegible] fenced yard All [illegible] $5500
Call M More Eves Beacon [illegible]

SUPER REALTY LIMITED
547 YATES STREET GARDEN 0374

FRASER BISCOE'S

A HOMEY HOME IN JAMES BAY

An older home [illegible] Downstairs [illegible] bathroom [illegible] $5000
Reasonable terms
Office Empire 8411
Mr Fraser Evenings Beacon [illegible]

$3500 DOWN
QUADRA DISTRICT

ONE BLOCK FROM SCHOOL AND BUS [illegible] living room [illegible] bedrooms [illegible] full basement [illegible] garage [illegible] Priced at $5850
Office Empire 8411
Evenings Mr W [illegible] Empire [illegible]

OAK BAY

A very desirable home [illegible] large living room with fireplace [illegible] dining room with hardwood floors [illegible] kitchen [illegible] Two pleasant bedrooms [illegible] recreation room in the basement [illegible] A charming garden [illegible] also an extra lot with good vegetable garden $11,900
Office Empire 8411
Mr Francis Evenings Beacon [illegible]

FRASER BISCOE
[illegible] COURTNEY ST Near Post Office
Phone Empire 8411
WHERE YOU DEAL WITH CONFIDENCE
SINCE 1907

DUPLEX

DUPLEX SIDE-BY-SIDE	$7500
DUPLEX SIDE-BY-SIDE	$10,500
DUPLEX SIDE-BY-SIDE	$12,600
DUPLEX SIDE-BY-SIDE	$13,250
DUPLEX OAK BAY	$13,650

THE CITY BROKERAGE
1018 BLANSHARD ST. G 3023

57 HOUSES FOR SALE

RANDALL'S

$1250 DOWN
WALK TO WORK

[illegible] 5 room [illegible] Full price $5250
Ask for Mr [illegible] Eves [illegible]

DUPLEX
$1500 DOWN

[illegible] Price $5250
Ask for Mr Davis Eves Garden [illegible]

GORGE WAY
FIVE ROOMS

[illegible] Price $6300
Ask for Mr Davis Eves Garden [illegible]

MT TOLMIE
NEW BUNGALOW

[illegible] garage [illegible] $7350
Ask for Mr [illegible] Eves [illegible]

JUBILEE AREA
THREE BEDROOMS

[illegible] Owner [illegible] $10 500
Ask for Mr [illegible] Garden 4614

GEORGE RANDALL
REAL ESTATE AND INSURANCE
1100 DOUGLAS ST GARDEN 4156

OAK BAY
HOLIDAY SPECIALS

A few [illegible] from [illegible] Oak Bay [illegible] separate garage [illegible] $10,000

2 One of [illegible] immediate [illegible] Ready to [illegible] everything A snap at $10,500

[illegible] Separate garage [illegible] Full price $10,500

[illegible] Price $13,700

[illegible] $14,000

[illegible] $8500

[illegible] $11 500

[illegible] Only $11 500

AND MANY OTHERS
[illegible]
Mr Clark Res Empire [illegible]

CAPITAL CITY REALTY
850 CORMORANT ST VICTORIA B.C.
Garden 1022

SIDE BY SIDE DUPLEX

[illegible] $9400

CHICKEN and FRUIT RANCH

[illegible] $7500

HIGH QUADRA MODERN

[illegible] Price $7250

GARDEN CITY - SNAP

[illegible] Price $5500

HALLTAIN DISTRICT

[illegible] Price $5500

McCANDLESS REALTY
914 FORT ST PHONE EMPIRE 6111
Evenings [illegible]

THE ROYAL TRUST COMPANY

OAK BAY One and a half storey stucco [illegible] and beach [illegible] Kitchen [illegible] bedrooms and bathroom [illegible] Garage Taxes [illegible] Price $11,000

ESQUIMALT [illegible] Hutchinson Ave —Four-room bungalow Immediate possession [illegible] $3500
Including [illegible] combination range
Exclusive Agents

THE ROYAL TRUST CO
1205 GOVERNMENT ST EMPIRE 4126
Member of the Real Estate Board of Victoria

PEMBERTON, HOLMES LIMITED
SINCE 1887

FOUR-ROOM COTTAGE
NO STEPS
NEAR HOSPITAL

This [illegible] bungalow would make an [illegible] home [illegible] condition inside and out [illegible] range and oil heater included [illegible] garden Taxes $46 [illegible] $6100
Please ask Mr [illegible] evenings Garden [illegible]

PRICED FOR QUICK SALE
A REAL HOME IN WONDERFUL CONDITION FROM TOP TO BOTTOM

[illegible] bungalow [illegible] with fireplace [illegible] Large modern kitchen with dinette [illegible] basement [illegible] hardwood floors throughout FULL PRICE $7500
Terms can be arranged
Call Mr [illegible] Francis Eves Empire 1407

OAK BAY
SOUTH OF AVENUE

[illegible]	$10,500
[illegible] Hot water heat	$10,500
[illegible] water heat	$11,000
[illegible] Three bedrooms	$11,500

For further particulars call A [illegible] Eves Beacon [illegible]

1002 GOVERNMENT STREET
Garden 8124

WHITTOME'S

COUNTRY CHARM
BRENTWOOD

[illegible] bathroom [illegible] garage with workshop [illegible] garden [illegible] Terms [illegible] Price $6300
Ask for Mr [illegible]

5-ROOM BUNGALOW
AND TWO ACRES

A home [illegible] fireplace [illegible] attractive $7350
Ask for Mr Brewin Evenings E 6172

COFFEE SHOP OPPORTUNITY

[illegible] wishes to dispose of [illegible] equipped coffee [illegible] per month [illegible] interest available [illegible] represented by [illegible] of equipment and stock $8000
Ask for Mr Davie

J. H WHITTOME & CO. LIMITED
[illegible] GOVERNMENT ST BEACON [illegible]
Member of the Real Estate Board

Capital City Realty's
CHOICE OFFERINGS

DONCASTER DRIVE
EXCLUSIVE

[illegible] bungalow [illegible] for $2,500 down and $50 per month Only $8500
Mr Welch Garden [illegible]

HIGH GORGE
IMMEDIATE POSSESSION

[illegible] garage [illegible] $6750
Mr Kirke [illegible]

ESQUIMALT
LOW DOWN PAYMENT

Five [illegible] bungalow basement [illegible] garage [illegible] $8000
Mr Christensen Empire 8426

FAIRFIELD
Loveliest Part

[illegible] $6500
Mr DeMan Garden 2487 Evenings

CAPITAL CITY REALTY
850 CORMORANT ST VICTORIA B C
Garden 1022 or Empire 6134

METCHOSIN DISTRICT

[illegible] bungalow [illegible] City light and water [illegible] $10,500

1719
BANK STREET
EXCLUSIVE

YOU WILL BE PLEASANTLY SURPRISED [illegible] $8950
Mr Schlatter Beacon [illegible]

LEACH & SPARKS
1410 BLANSHARD ST. EMPIRE 4111

VICTORIA CITY REALTY LTD
(Formerly H A Roberts [illegible])
Phone B 2197

GORDON HEAD
TOPS THEM ALL

1 Beautiful view from high [illegible]
2 [illegible] shrubs and bearing fruit trees
3 [illegible] designed for [illegible]
4 [illegible]
5 [illegible]
6 [illegible] games room [illegible] garage
7 [illegible] taxes $89 [illegible]

Terms available $15,000
B 2197 Mr Ludlow Eves [illegible]

TOO GOOD TO PASS UP

$2,000 DOWN [illegible] $5250
Call the Little Man B 2197

ATTENTION VETERANS
CASH — $2400 — CASH
$30 MONTH INC TAXES

Four-room stucco bungalow [illegible] TOTAL PRICE $5500
Mr Mann B 2197 Eve [illegible]

GORGE
BUSINESS OPPORTUNITIES

[illegible] FULL PRICE $15,000
For details contact [illegible] Man B 2197

1712 DOUGLAS STREET
B 2197

HICKS REALTY LIMITED

1718 DOUGLAS STREET
PHONE BEACON [illegible]
Opp H B C Store Parking No Problem

IT'S TRUE
$1000-$2000 Down Will Buy a Good Home

TILLICUM $1,500 down 5 room 2 bedrooms up and [illegible]	$5200
ESQUIMALT $1,500 down [illegible] decorated [illegible]	$6350
CITY $1,500 down 5 rooms [illegible] Immediate possession [illegible]	$6950
FAIRFIELD $2,000 down [illegible]	$8500

Call Mr White Beacon 5104 Day or Night

NEW HOME
3 BEDROOMS

Six roomed [illegible] 3 bedrooms [illegible] kitchen [illegible] Pembroke bath [illegible] automatic [illegible] heating [illegible] the bargain price of $7500
Terms available
Call Mr Thomas Beacon 5104 Evenings Albion [illegible]

MOUNT TOLMIE

[illegible] NO STEPS to this charming [illegible] room bungalow HOT WATER HEAT [illegible] Attractive dining room [illegible] Cabinet kitchen [illegible] bright dining room [illegible] bedroom and [illegible] bath [illegible] garage [illegible] garden [illegible] for Mom and Dad
Terms Price $8350
Call Mr Drew Beacon 5104 Evenings [illegible]

NHA! NHA! NHA!
EXCEPTIONAL VALUE

[illegible] five rooms only three years old [illegible] AUTOMATIC HEAT [illegible] HIGH BASEMENT [illegible] garage [illegible] N H A [illegible] TAXES [illegible] $8950
Call Mr Smith Beacon 5104 Night or Day

P. R BROWN & SONS LIMITED

Real Estate and Insurance Agents
Member Real Estate Board of Victoria
1112 BROAD STREET GARDEN [illegible]
Established 1890

OPEN FOR INSPECTION

SATURDAY 2:30 TO 5:30 P.M. AND MONDAY 2:30 TO 5:30 AND 7 TO 9 P.M.

1428 MONTEREY AVE
OAK BAY

This charming bungalow [illegible] present owner [illegible] large [illegible] kitchen [illegible] Modern [illegible] hot water [illegible] garden Excellent location Price $14,700
[illegible]
Evenings Empire 1130

CASH PAYMENT $750
PRICE $4650

[illegible] month [illegible] payments can be arranged [illegible] $45 monthly

4 ROOMS AND BATHROOM
$3950

Basement and furnace [illegible] Road [illegible] $850 [illegible] balance [illegible] per month

PARTRIDGE REALTY
134 PEMBERTON BLDG
BEACON 1931 EMPIRE [illegible]

GORGE
VIEW OF WATER

Fine 5 room white [illegible] bungalow [illegible] high [illegible] home [illegible] Balance [illegible] month Price $4950
Mr [illegible] Res Garden [illegible]

CAPITAL CITY REALTY
850 CORMORANT ST GARDEN 1022
VICTORIA B C

THE YORKSHIRE

— E 7106 —
SNAP!
RANCH STYLE
$7950

[illegible] A REAL OPPORTUNITY at $7950

PROSPECT LAKE
Only Few Miles From Victoria

[illegible]

SECLUSION AND SERENITY
$ [illegible]

[illegible]

THE YORKSHIRE CORPORATION LTD.
[illegible]
Members Victoria Real Estate Board
[illegible] FORT STREET VICTORIA

OPEN FOR INSPECTION
SEAFRONTAGE
5040 LOCKHAVEN DRIVE
(Rockcliffe Sub)
TEN MILE POINT
SATURDAY, AUGUST 4 1951
2 - 5 P M and 7 - 8 30 P M

[illegible]

Gillespie Hart & Co Ltd
611 FORT STREET GARDEN [illegible]

[illegible] Price asked $5250

STORE

$9500 [illegible]

Lloyd's Real Estate and Insurance
1008 BLANSHARD STREET
Phones G 1811 - E 496 - E 3153

$1500 CASH

[illegible] $4200
Mr Page Eves [illegible]

SOOKE VILLAGE

[illegible] $4500

KING REALTY
1217 GOVERNMENT ST Beacon [illegible]

$5500 [illegible]

$8500 [illegible]

$7500 [illegible]

A. S MILLER
1123 BLANSHARD ST Empire 0823

ANOTHER SPECIAL
"$4200 FULL PRICE"
$900 CASH

[illegible]
ACT QUICK

EMPIRE REALTY CO LIMITED
[illegible] Yates Street Empire 7441

$7,800 JAMES BAY [illegible]

[illegible]

TODER & VINT LTD
217 CENTRAL BUILDING GARDEN [illegible]

[illegible] Price $6500
For information [illegible]

WALTER CONDER
SOOKE B C TEL 1254

BRENTWOOD PROPERTY
SMALL FARM [illegible] ACRES [illegible]

57 HOUSES FOR SALE

[illegible]

[illegible] $5250

[illegible] $4500

[illegible] $5900

[illegible] $6500

EXCEPTIONAL VALUE
[illegible] STUCCO BUNGALOW [illegible] garage $6800

RETIRED COUPLE'S SPECIAL
[illegible]

MICHAEL BROTHERS
[illegible] Empire 7441

OAK BAY [illegible] ROOMS $3,100 CASH
[illegible]

[illegible] JAMES BAY NEAR MENZIES
[illegible]

$4,900 SIX ROOMS ALL ONE FLOOR
[illegible]

57 HOUSES FOR SALE

DUPLEX
[illegible]

TO CLOSE AN ESTATE
[illegible]
MONTREAL TRUST COMPANY

[illegible]

FOR SALE OR TRADE FAMILY HOME
[illegible]

[illegible]

OAK BAY REVENUE [illegible] ROOM HOUSE
[illegible]

SEA AND MOUNTAIN VIEW NEAR Esquimalt [illegible]

A REAL FAMILY HOME SIX ROOMS
[illegible]

IMMEDIATE POSSESSION — WATER [illegible]

WATERFRONT SIX ROOMS ONE FLOOR
[illegible]

ARE YOU [illegible]

5 ROOM LOG BUNGALOW PLUMBING
[illegible]

CLOSE IN FIVE ROOMS [illegible]

CLOSING AN ESTATE WATERFRONT
[illegible]

DIFFERENT BEAUTIFUL VIEW
[illegible]

WATERFRONT NEARLY FINISHED
[illegible] Price $3,500 Apply [illegible]

[illegible] COOK BETWEEN YATES AND Johnson [illegible] Full basement and garage [illegible] Apply [illegible] Garden 4484

$ [illegible] DOWN OR CAR AS PART PAYMENT [illegible] Full price $4,300

FIVE ROOM STUCCO BUNGALOW [illegible] Beacon 2310

FOR SALE — SHAWNIGAN [illegible] ROOM [illegible] Phone Empire [illegible] or Garden [illegible]

OAK BAY ATTRACTIVE FIVE ROOM [illegible] bungalow [illegible] basement [illegible] Separate garage [illegible] school Empire 1418 No agents

FOR SALE 5 ROOM STUCCO BUNGALOW [illegible] 2 years old [illegible] basement View of Gorge [illegible] Garden [illegible]

SEVEN ROOM HOUSE [illegible] FURNACE basement [illegible] $47 month [illegible] $2,000 down $50 month [illegible]

3 MILE CIRCLE 4 ROOM COTTAGE [illegible] Close bus and stores $3,100 [illegible] Ave

4 ROOMS 4 YEARS OLD [illegible] [illegible] sale or trade Equity on [illegible] Phone Beatty Beacon [illegible]

1599 [illegible]
59 HOWE ST
[illegible] Heisterman & Co

REVENUE PROPERTY NICE LOCATION [illegible] Fully furnished. Some terms Owner [illegible]

HOMES FOR SALE SIX-ROOM HOME with lovely grounds 477 Lampson Street Open for inspection 7-9 August 4-5

OAK BAY JUNCTION NEW SIX-ROOM bungalow $3,000 and assume mortgage Full price [illegible] Empire 3004

57 HOUSES FOR SALE

[illegible]

58 WANTED TO BUY, HOUSES

[illegible]

CASH BUYERS
WAITING FOR
HIGH QUADRA
LISTINGS

JOHNSTON & CO LTD
[illegible]

59 PROPERTY FOR SALE

[illegible]

FINLAYSON [illegible] EXCELLENT [illegible]

OAK BAY [illegible]

LOT FOR SALE [illegible]

[illegible] WATERFRONT [illegible]

CHOICE COMMERCIAL LOT [illegible] CORNER [illegible] Empire [illegible]

WATERFRONT ROYAL HARBOR — [illegible] property [illegible] anchorage Phone Sidney 244X

CORDOVA BAY CHOICE SEA VIEW [illegible]

FOR SALE NICE BUILDING LOT OAK Crest Drive [illegible] Garden [illegible]

CHOICE BUILDING Lot [illegible] Road (Uplands) Garden [illegible]

61 - ACREAGE FOR SALE

SACRIFICE SALE
Attractive building site within the three-mile circle 2.65 acres 150 feet frontage on harbor side of Admirals Road [illegible] Section 2 Map 4251 Esquimalt Owner leaving for the East Price $3,000 and will consider the best offer for a quick sale Phone Garden 6717

APPROXIMATELY 36 ACRES PARTLY cleared good location Shoal Harbor north of Airport Vancouver Island Phone Sidney 244X.

63 ACREAGE WANTED

WANTED — THREE OR FOUR-ROOM bungalow with 1-5 acres or more, suitable for veterans under V.L.A., close to bus, and within 4-mile circle, $5,000-$6,000. Would consider an unfinished place if livable. Beacon 3364.

64 FARMS FOR SALE

SMALL FARM SUITABLE FOR POULTRY and pigs. Near school and bus. Box 430, Colonist.

SOLEDAD, CAL., CATTLE RANCH, 150 acres, south of San Francisco. Superb climate, lovely view, nice home and guest cottage. $25,000. Will consider home in Victoria. Pickersgill, 1110 Government Street, Monday to Thursday.

EXCLUSIVE LISTING
OUTSTANDING BUY
300-ACRE PROVEN FARM
EXCELLENT BUILDINGS

This well-known proven farm has made a very comfortable living for the past owners for many years, producing beef cattle, dairy, sheep, peas, oats, wheat, hay, etc. Good water supply. Age and health are the reasons for selling this good productive farm for the very low asking price. Our valuation on this farm is as determined as follows:

Approx. 110 acres cleared and under cultivation	$14,000
Approx. 130 acres not cleared, but 60 acres used for pasture	6,500
Good house with double plumbing, hot water heat, etc.	8,000
Four-room farm cottage	2,500
Barn with stanchions	3,000
Sheep barn complete with lambing pens, etc.	3,500
Horse barn	1,000
Four additional buildings	2,500
	$40,000

All above prices are very conservative. The location, lay of land, buildings, are all excellent.

FULL PRICE, EXCLUDING STOCK AND EQUIPMENT $40,000

For appointment to view and further details, contact J. M. Chesman, or K. R. Lin, Eves., Empire 4831 or Beacon 6665.
(Some Terms Available)

Pemberton, Holmes Ltd.
1002 GOVERNMENT ST. G ARDEN 8124

RANDALL'S

GORDON HEAD
TWO ACRES

Approximately 2 acres fruits, currants and logans. Lovely six-room bungalow, full basement, drive-in garage. Also large chicken house for 300 hens, other buildings. Big revenue from currants, berries, tree fruits and poultry. The ideal proposition. Retire and have income. Taxes $60.60.
Full Price $10,000
Ask for Mr. Piddick
Evenings, Albion 122Y

GEORGE RANDALL
REAL ESTATE AND INSURANCE
1309 DOUGLAS STREET
G 8196

ESTATE OF ANTON BENTO, Deceased
NOTICE TO CREDITORS

All creditors and persons having any claims or demands against the Estate of the above named deceased, who died on or about the 18th day of May, 1951, at Port Renfrew, V.I., Province of British Columbia, are required to send to the undersigned on or before the 31st day of August, 1951, their names, addresses and occupations and full particulars in writing of their claims and demands verified by Statutory Declaration.

After the said 31st day of August, 1951, the undersigned will proceed to distribute the assets of the said Estate among the persons entitled thereto, having regard only to the claims and demands of which he then shall have had notice, and that he will proceed to make final distribution of the Assets at the expiration of one year after the death of the deceased.

Dated at Victoria, B.C., this 30th day of July, 1951.

R. L. COX, Official Administrator, Administrator of the Estate of the above named deceased, 919 Central Building, Victoria, B.C.

ESTATE OF LEONARD LENEY, Deceased.
NOTICE TO CREDITORS

All creditors and persons having any claims or demands against the Estate of the above named deceased, who died on or about the 21st day of April, 1951, at the City of Victoria, Province of British Columbia, are required to send to the undersigned on or before the 4th day of September, 1951, their names, addresses and occupations and full particulars in writing of their claims and demands verified by Statutory Declaration.

After the said 4th day of September, 1951, the undersigned will proceed to distribute the assets of the said Estate among the persons entitled thereto having regard only to the claims and demands of which he then shall have had notice, and that he will proceed to make final distribution of the assets at the expiration of one year after the death of the deceased.

Dated at Victoria, B.C., this 2nd day of August, 1951.

R. L. COX, Official Administrator, Administrator of the Estate of Leonard Leney, deceased, 919 Central Building, Victoria, B.C.

DEPARTMENT OF CITIZENSHIP AND IMMIGRATION
INDIAN AFFAIRS BRANCH

SEALED TENDERS addressed to the Director, Indian Affairs Branch, Department of Citizenship and Immigration, Ottawa, Canada, will be received until noon (E.D.S.T.) on the 22nd day of August, 1951, for the construction by contract of:

1. One Room School with teacher's residence, Index No. 936, Kitwanga Reserve, in the Babine Indian Agency, B.C.
2. One Room School with teacher's residence, Index No. 938, Kitsegukla Reserve, in the Babine Indian Agency, B.C.
3. One Room School with teacher's residence, Index No. 939, Halalt Reserve, named "Westholme," in the Cowichan Indian Agency, B.C.
4. One Room School with teacher's residence, Index No. 930, Upper Nicola Reserve, in the Nicola Indian Agency, B.C.
5. One Room School with teacher's residence, Index No. 920, Owinaba Reserve, in the Skeena River Indian Agency, B.C.

Contractors shall tender in complete accordance with the drawings, specifications and tendering documents supplied by the Department for that purpose. Contractors may tender on one or more of these projects.

The drawings, specifications and other documents will be exhibited at the following points from 3rd August, 1951, until 20th August, 1951, inclusive:

1. Indian Commissioner for British Columbia,
Post Office Building, Vancouver, B.C.
2. Indian Superintendent, Babine Indian Agency,
Hazelton, B.C.
3. Indian Superintendent, Cowichan Indian Agency,
Duncan, B.C.
4. Indian Superintendent, Nicola Indian Agency,
Merritt, B.C.
5. Indian Superintendent, Skeena River Indian Agency,
Prince Rupert, B.C.

General Instructions to Tenderers: Drawings and Specifications are obtainable at the above offices upon deposit of Five Dollars ($5.00) for each set of documents in the form of a certified cheque made payable to the Receiver General of Canada. This deposit will be refunded upon return of the drawings and specifications in good condition to the Chief Engineering and Construction Service, Indian Affairs Branch, Department of Citizenship and Immigration, Ottawa, Canada, within two weeks from the date on which tenders closed.

To receive consideration, tenders must be submitted on the tender forms provided and must be accompanied by a certified cheque drawn on a chartered bank in Canada, payable to the Receiver General of Canada in an amount equal to ten per cent (10%) of the tender price or Bearer Bonds of the Dominion of Canada or of the Canadian National Railway Company and its constituent companies, as specified in the form of tender.

The Department reserves the right to reject any or all tenders, and the lowest tender will not necessarily be accepted.

D. M. MacKAY,
Acting Deputy Minister.
Department of Citizenship
and Immigration.
July 30, 1951.

A's to Meet P.C.L. Club Here Monday

Tickets are now on sale for the exhibition baseball game at Royal Athletic Park Monday between Victoria Athletics and the Portland Beavers of the Pacific Coast League.

The game will mark the first appearance of a P.C.L. team in Victoria and the Beavers have announced that they will start their strongest lineup. The Beavers' line-up received yesterday has Eddie Barr, centre field; Ed Basinski, second base; Leo Thomas, third base; Brooks Holder, left field; Joe Brovia, right field; Joe Rossi, catcher; Frank Austin, shortstop; Joe Lafata, first base; and Vince DiBiasi, pitcher.

Pitcher Larry Ward and Lillo Marcucci, both former Athletics, may see action later in the game.

Opposes Club On West Coast Joining Majors

WASHINGTON, Aug. 3 (INS)—Minor league boss George M. Trautman today threw cold water on the prospects for moving a major league baseball franchise to the West Coast.

Trautman, testifying before the house monopoly committee, also declared that radio and television coverage of major league games is threatening the existence of the minors.

He told the house group that if a major league franchise were shifted to a western city such as Los Angeles or San Francisco, the rest of the clubs in the existing Pacific Coast League "would have to fold."

The minor league "Czar," however, gave encouragement to the Pacific Coast league in its efforts to end the draft of its players by the majors.

He remarked: "I think this will come about. I'm a member of the committee and I have great sympathy with their view out there."

Police Make Second Arrest In Race Probe

FORT ERIE, Ont., Aug. 3 (CP).—Wagering tickets of a mysterious "lady in black" were seized today when police arrested a man who tried to cash them at Fort Erie race track.

The woman, so dubbed last week after winning a reported $5,000 on races here, still is unidentified. Provincial and R.C.M.P. officers closed in on the man as he presented tickets valued at $2,188.

Police did not disclose his name. They said he was an American from Buffalo who came across the border to cash the tickets for a friend. He is held on an undisclosed charge.

It was the second arrest in an investigation of suspected fixing of horse races on Ontario tracks. Henry Dunn, 48, who gave a Chicago address, was apprehended Wednesday on a charge of conspiracy to defraud, and was remanded on $10,000 cash bail.

Mixed Greensome

A mixed greensome will be played at the Royal Colwood Golf and Country Club this evening. Draw and starting times follow:

5.30 p.m.—W. Gregory and Miss M. Frith vs. A. Batchivell and Miss J. Harris.
5.35 p.m.—W. Yardley and Mrs. Damaske vs. G. Greenwood and Miss Woodburn.
5.40 p.m.—H. Damaske and Mrs. Colgate vs. T. O. Mackay and Miss Pattinson.
5.45 p.m.—N. P. Sharples and Mrs. Browett vs. G. L. Andrews and Mrs. Sharples.
5.50 p.m.—L. Nease and Mrs. Grieve vs. J. Grieve and Mrs. Yardley.
5.55 p.m.—G. F. Colgate and Mrs. Grice vs. D. Barton and Miss Kennedy.
6.00 p.m.—G. A. K. Stairs and Mrs. Mustoe vs. M. F. Gray and Miss Sheila Beer.
6.15 p.m.—R. McIntyre and Mrs. Matson vs. A. E. Acres and Mrs. McIntyre.
6.20 p.m.—J. M. Morgan and Mrs. Yate vs. A. Collins and Mrs. Kercher.
6.25 p.m.—G. Scott and Miss Guimeme vs. J. Browett and Mrs. Gordon.

BIRMINGHAM, England (CP).—The housing committee of this industrial city announced it would build air raid shelters in future civic housing developments, provided the British government foots the cost.

SEALED TENDERS addressed to the undersigned and endorsed "TENDER FOR ALTERATIONS ON THE FIRST, SECOND, THIRD & FOURTH FLOORS, IMMIGRATION BUILDING, VANCOUVER, B.C.," will be received in the office of the Secretary until 3 P.M. (E.D.S.T.), WEDNESDAY, AUGUST 22, 1951.

Plans and specifications can be seen and forms of tender obtained at the offices of the Chief Architect, Department of Public Works, Ottawa, Ontario, the District Architect, Public Works Building, Victoria, B.C., and at the Post Office Building, Vancouver, B.C.

Tenders will not be considered unless made on these forms and in accordance with the conditions set forth therein.

Each tender must be accompanied by an accepted cheque on a chartered bank in Canada, payable to the order of the Minister of Public Works, or Bearer Bonds as specified in the form of tender, for 10% of the amount of the tender.

NOTE.—The Department, through the office of the District Architect, Public Building, Victoria, B.C., will supply blue prints and specifications of the work on deposit of a sum of $25.00 in the form of a certified cheque payable to the order of the Minister of Public Works. The deposit will be released on return of the blue prints and specifications within a month from the date of reception of tenders. If not returned within that period the deposit will be forfeited.

C. A. MARRAWAY,
Acting Secretary.
Department of Public Works,
Ottawa, July 27, 1951.

Doubles Final

The final of the Cross Cup doubles competition will be played at the Burnside Lawn Bowling Club Tuesday at 7 p.m.

The final is between Mr. and Mrs. C. Wood of the Canadian Pacific Club and Mr. and Mrs. Passmore of Burnside.

A consolation series for players defeated in the first and second rounds of the competition will also be held at that time.

Evelyn Slater Clouts Homer To Tie Game

Evelyn Slater's three-run home run in the bottom of the seventh inning enabled Victoria Individuals to come from behind and force a 5-5 tie with Moose Ramblers in the third game of the best-of-five play-off series for the senior women's city softball championship.

The game was called at the end of seven innings because of darkness.

The four-bagger couldn't have come at a more opportune moment as the Individuals at that point trailed in the game, 5-2, and in the series, 2-0.

SEVENTH WIDE OPEN

Most of the game's action occurred in the wide open seventh. Ramblers overcame a 2-1 deficit with a four-run outburst in the top of the inning.

Up until the seventh the game was a pitcher's duel between Jocelyn Richmond of Ramblers and Ruth Oster of Individuals. Miss Richmond struck out nine and walked five and Mrs. Oster struck out five and walked two.

Fourth game in the series will be played at Lower Central, Monday evening at 6.30.

		R.	H.	E.
Ramblers	000 100 4	5	7	2
Individuals	010 010 3	5	7	1

Jocelyn Richmond and Sheila English; Ruth Oster and Jan Zarry.

Minor Boxla Has Openings For Players

If there are any more boys under 16 who wish to learn how to play lacrosse they are asked to report to Doug Fletcher at Memorial Arena Monday at 12.30 p.m. Several vacancies have occurred in all divisions of the Minor Lacrosse League while boys are away on holidays.

The peewee all-stars who play Nanaimo at the Up-Island centre on Saturday, August 11, will be selected following the two games Monday afternoon.

Draw for coming games:

Today: Stevenson Park, 9 a.m., Peewees, Fernwood vs. Fairfield; 9.45 a.m., Peewees, Oak Bay vs. Saanich; 10.30 a.m., Bantams, Oak Bay vs. Saanich; 11.30 a.m., Fernwood vs. Fairfield.

Monday at Memorial Arena: 12.30, Peewees, Oak Bay vs. Fairfield; 1.30, Peewees, Saanich vs. Fernwood; 2.30, Bantams, Oak Bay vs. Fairfield; 3.30, Bantams, Saanich vs. Fernwood.

Tuesday at Memorial Arena: 6.30, Juveniles B, Oak Bay vs. Fairfield; 7.30, Juniors, Jokers vs. Foul Bay.

Wednesday at Memorial Arena: Preliminary to Shamrocks at 7 p.m., Peewees, Blue Bombers vs. Tigers.

Daily Astrology
By RITA DEL MAR

SATURDAY, AUGUST 4, 1951

Saturday for Everyone: Those who are sociable, willing to meet people at least "half way," and who know how to make themselves attractive to others, should make considerable headway today.

Look for Your Birthdate and Birthsign Below.

March 21 to April 19 (Aries)—Get tasks off your mind early in the day so that you can enjoy some amusement and pastimes.

April 20 to May 20 (Taurus)—Allow yourself the luxury of doing the things that mean most to you.

May 21 to June 20 (Gemini)—Make home, family and parental interests the centre of your orbit. Invite others to join you among familiar scenes.

June 21 to July 22 (Cancer)—Mix freely; try to become one of "fortune's favorites" today; you're likely to be in social demand.

July 23 to August 22 (Leo)—Get ample returns from your expenditures of time and money on the social scene.

August 23 to September 22 (Virgo)—Be the key figure in your social set or return courtesies by entertaining others.

September 23 to October 22 (Libra)—Adhere to quiet and relaxing pursuits. Read; build up reserves of knowledge.

October 23 to November 21 (Scorpio)—Seek out acquaintances who are "in tune" with you. Enjoy an even-going, relaxed day.

November 22 to December 21 (Sagittarius)—Attend to social engagements involving parents or higherups. Fulfill an ambition.

December 22 to January 19 (Capricorn)—Promote enduring objectives, travel plans, and the mapping of a week-end schedule.

January 20 to February 18 (Aquarius)—Gain an understanding of your untapped reserves and let them bolster your sense of security.

February 19 to March 20 (Pisces)—Make happiness and ease of mind your keys to more abundant living. Get out and mix.

Planning Ahead: Good for sociability, entertaining, etc.: August 5, 9, 10; morning of 11; afternoon of 12; around noontime of 14; morning of 16; evening of 20, 22.

(Released by Consolidated News Features, Inc.)

The Daily Cross-Word Puzzle

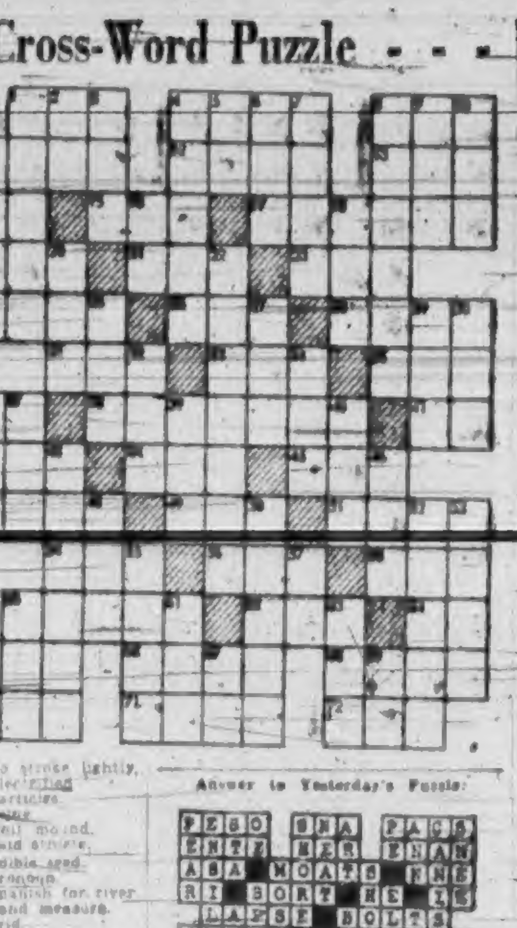

ACROSS
1 Incline the head
4 Garment
8 To place
11 Mine vein
12 Sandarac tree
13 Bolivian Indian
14 Hawaiian bird
16 Island in Caroline group
17 Member of armed services
19 Poisonous snake
21 Animal's lair
23 Bright saying
24 Profound
26 Siamese measure
28 Inclination
31 Short sleep
33 Spinning top
35 River of England
36 Symbol for iridium
38 Echoed
37 Symbol for tellurium
42 Twitching
44 Gold in Spanish American coin
45 Skill
47 District in London
49 Finish
51 365 days
54 A decree
55 Old French coin
56 Summer drink
58 Arrow poison
57 Feminine name
64 Man's name
65 [illegible]
66 Desert nomad
68 Head covering (pl.)
70 Abstract being
71 Period of denial
72 Make lace edging

DOWN
1 Loop with running knot
2 Alleged force
3 Former governor of Algiers
4 A brand
5 Correlative of either
6 Old Dutch liquid measure
7 British street car
8 Saturated
9 Sea eagle
10 Part of foot
12 Burden
14 Paid notice
18 To steal
20 Writing implement
22 Countries
25 To strike lightly
27 Electrified particle
29 Being
30 Golf mound
32 Paid athlete
34 Edible seed
36 Pronoun
37 Spanish for river
39 Land measure
40 Arid
41 Mass
43 Beverage
48 Anglo-Saxon coin
50 Uncertainty
52 Skilled
53 Communists
58 Russian sea
59 Prefix: not
59 Hollows in logs
60 Vase
61 Before
63 To perform
67 Article
69 Cooled lava

Answer to Yesterday's Puzzle:

PESO SNA PACS
ENTE NER ENAM
ASA MOATS ENE
RI SORT HE IS
LAPSE BOLTS
PARES COW ATE
AGED CAT GREW
TEA RAN NITRE
STOW DINS
MA OB ERGS OF
ORA ISSUE IRA
DISINTEGRATED
EAST ERS DALE

(Released by The Bell Syndicate, Inc.)

Uncle Wiggily Story - - -
By Howard Garis

Uncle Wiggily, by this time, was beginning to wonder if he had been wise to follow Piney Coney through the woods.

"I am getting far away from my raft and my friends on it," thought Mr. Longears as he hopped along the path. "If I should get into trouble on this adventure, neither Bosun, Uncle Butter nor Nurse Jane could hear me call for help.

"But I think everything will be all right. This is surely a most astonishing adventure! Here I am, following Piney Coney, a little animal who seems to be falling apart. At least the pine cones, of which he seems to be made, are dropping from him every once in a while." As he thought this, Uncle Wiggily saw a cone fall off the little animal's front leg.

"You are coming apart some more!" called the rabbit gentleman.

"Oh, it doesn't matter now," answered the funny little animal. "We are almost at the den."

"The—the den?" asked Uncle Wiggily quickly. "Did you say den?"

"I mean our house," answered Piney Coney quickly. "Sometimes we call it a den. But it is really a house made of a hollow stump like your bungalow, Uncle Wiggily."

"Oh, I see," answered the rabbit. "But aren't you going to pick up the cone that fell off your front left leg?"

"It doesn't matter much now," was the answer. "I am almost home. It's just around the corner of that big rock."

As Piney Coney turned, Uncle Wiggily saw that, at the place where the cone had fallen off the little animal's front left leg, there could be seen a patch of red fur.

"This is getting more and more strange," thought Uncle Wiggily. "Beneath his cones, Piney seems to have red fur. I never heard nor saw of any animal like this. I think I'll hop back to my raft. I believe I am in danger. This is a dangerous adventure!"

As Mr. Longears was about to turn around and hop back to Frog Pond, he heard a voice in the bushes ask:

"Have you got him, Reginald?"

"Yes, daddy, I have," replied the strange animal.

"Then we'll come out of the den and grab him!" said the voice.

"Oh! Oh! It is too late! I am caught!" thought poor Uncle Wiggily. "That name Reginald! It is the name of the little fox."

Out of the bushes came running Mr. Clarence Fox and after him his wife, Mrs. Matilda Fox. Before Uncle Wiggily could turn to run away the two big foxes caught him, one by each ear.

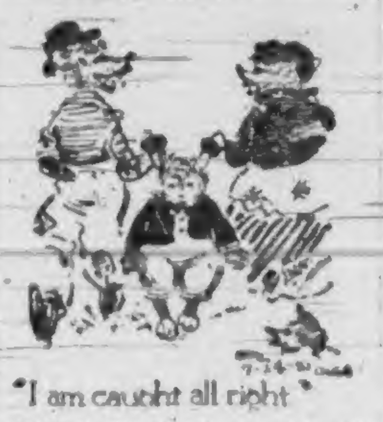

"I am caught all right"

UNCLE WIGGILY IS CAUGHT

Poor Uncle Wiggily was a prisoner.

"Wasn't I smart, daddy, to stick pine cones all over myself with pine tree gum, and pretend to be a strange, new animal?" asked the little boy fox. "Wasn't I smart?"

"Indeed you were, my dear," said his mother. "It was a very smart trick and it caught Uncle Wiggily."

"I am caught all right," thought the rabbit gentleman. "I see it all now. Reginald stuck pine cones all over himself so his red fur didn't show. He looked just like an animal made of pine tree cones. No wonder I was fooled. I didn't even guess the trick when some of the cones fell off and I thought he was coming apart. Oh, dear me! What shall I do?"

"Let's take him in our den, Clarence," said Mrs. Fox.

"That's what we'll do, Matilda," said Mr. Fox.

As Uncle Wiggily was pulled into the den of the three foxes, the rabbit gentleman saw Reginald taking off the last of the stuck-on pine cones. Until, at last, the little boy fox was all fur again.

"What are you going to do with me?" asked poor Uncle Wiggily.

"We will tell you in a little while," said Mr. Fox.

But I can tell you now, boys and girls, that nothing bad is going to happen to Uncle Wiggily. He will be rescued.

I will tell you about it on Monday, if the stove doesn't put a rice pudding in the apple pie and make believe it is a chocolate cake.

(Released by The Bell Syndicate, Inc.)

STAR-GAZER

Friedrich Wilhelm Bessel, German astronomer who died in 1846, published a catalogue of 3,222 stars.

Culbertson on Bridge

(Copyright, 1951, by Ely Culbertson)

South should have based his play in today's deal on the all-important fact that his right-hand opponent had passed originally.

East, dealer.
Neither side vulnerable.
North-South 60 on score.

NORTH
♠ 7 6 3
♥ Q 10 4
♦ J 8 6 2
♣ A 5 2

WEST
♠ Q 5
♥ K 9 3 2
♦ 7 5
♣ Q 10 7 6 3

EAST
♠ A K J 10 8 2
♥ J 7 5
♦ 9
♣ 9 8 4

SOUTH
♠ 9 4
♥ A 8 6
♦ A K Q 10 4 3
♣ K J

The bidding:

East	South	West	North
Pass	1 ♦	Pass	2 ♦
2 ♠	3 ♦	Pass	Pass
3 ♠	4 ♦ (final bid)		

West opened the spade queen; East overtook and continued the suit. Declarer ruffed the third round high, then cashed the diamond king and jack. At this point he went into a long huddle. As he explained later, he found it hard to decide whether to play for a favorable outcome in the heart suit, or to finesse to his own jack of clubs. If the club queen was right, he would then be sure of a discard on dummy's club ace.

South's decision was to go out for the hearts, so he led the four to his ace and returned a low heart toward dummy. West, who was not inclined to make his enemy's problem any easier, played low on the second heart lead without hesitation, and South went wrong: he put in dummy's ten hoping it would force the king. Obviously, however, the defenders could now take two heart tricks and defeat the contract.

When, at the third trick, declarer saw that East had a six-card spade suit headed by A-K-J-10, he should have realized that there was a very small possibility of East's also holding the king of hearts. Very few players are so conservative (or, more accurately, so shortsighted) as to pass with: Spade, A K J 10 8 2; Heart, K x x; Diamond, x; Club, x x x.

Thus, unless South knew East to be an extremely timid bidder, he should have assumed that the heart king was held by West, and all he had to do was to follow through with this assumption when it came to the play in the heart suit itself.

(Released by The Register and Tribune Syndicate, 1951)

See Windsors at 1.45 A.M.

Newsman Has Gay Evening in Paris, But Well-Heeled Friend Pays Way

By JOHN P. LEACACOS

PARIS, Aug. 3 (NANA).—To get the idea of what Paris playboys describe as a "normal" evening, here is what happened to me in the so-called international "fun set" as the guest of a diplomatic friend from Panama.

Rendezvous was made innocently at Fouquet's, the famed cafe at the corner of Champs Elysées and Avenue George V in the rich tourist and movie star district. My friend, Panama Hal, informed me it would be a quiet night with some relatives. They arrived 25 minutes late but that's usual Paris punctuality. The "relatives" consisted of two blondes and a duenna. The blondes knew who had the cash. They ignored me and the duenna.

TIME TO DINE

Three scotches later it was time to dine. Hal suggested the Cafe de Paris, which rivals the Tour d'Argent as a gourmet's paradise. They also X-ray you for money before you enter. However, the caviar tasted adequate. The poulet à la pot was almost homelike. The bordeaux, Chateau Latour, 1943, was O.K. The laughter was continuous. Trygve Lie, United Nations secretary-general, at the next table looked enviously at us.

"Now," said Hal, "for a digestif." This turned out to be the Lido's 11 p.m. show, the best vaudeville outside of America today. Hal ordered cognac, Martell's rare Cordon d'Or, only this year let out of the barrels. Champagne came later, Moet et Chandon 1928. The price made you shudder. The drinking thereof made you forget it. It was wonderfully dry.

LEFT BANK

It was at midnight and getting more ethereal by the minute when Hal and the blondes voted for Jimmy's on the Left Bank, the place for sambas and rhumbas, and you needed a shoehorn to get in. Gallantly I asked the duenna to dance. It lasted 20 seconds before we had to retire under a barrage of flying ankles.

"Maybe we try the waltz the next place," the duenna said brightly.

The next place, at 1.45 a.m., was Monseigneur's. As we came in, the band struck up "Happy Birthday To You." But it wasn't for us. It was only for the Duke and Duchess of Windsor who were just ahead of us. An old customer, apparently, had persuaded the head waiter to switch us back to Scotch instead of champagne. The Scotch was only $3.50 a sip.

GYPSY VIOLINS

Meanwhile the gypsy violins were visiting the Duchess, all aglow in a baby-blue satin, ankle-length bouffant strapless gown plus an ermine wrap and assorted Tiffany crockery. No fewer than 15 violinists played swooning Hungarian tunes while the Duke smirked and the Duchess tossed gay glances here and there. She asked them to play "God Bless America," then "Dixie" and "Anchors Aweigh."

Before they could swing into the "Stein Song" or "Notre Dame" I got a word in edgewise between Hal's two blondes that all this was making me too homesick. It was getting on for 4 a.m., and there was only one place to go—Les Halles, Paris' great marketplace, teeming at that hour with tons of vegetables fresh from the farms, flowers in boxcar lots, rows and rows of sides of beef and millions of frog legs stacked up.

SIMPLE SALOON

At last we sank down upon a hard bench in the Pied du Cochon (The Pig's Foot). It was just a simple saloon, no gilt, no plush, no violins. We ordered sauerkraut and Alsatian sausage and beer. The blondes quacked on.

An hour later the duenna propelled me away from the beer and said consolingly:

"Next time we try the waltz, hein?"

Baseball's Big Six

By The Associated Press

	G	AB	R	H	Pct.
Musial, Cardinals	94	363	79	135	.372
Ashburn, Phillies	101	423	66	140	.331
Robinson, Dodgers	94	348	71	122	.350
Minoso, White Sox	100	360	84	124	.344
Kell, Tigers	91	368	61	123	.334
Coan, Senators	87	341	63	114	.334
Fain, Athletics	82	283	37	90	.318

Home Runs—National: Hodges, Dodgers, 31; American: Zernial, Athletics, 26.

Runs Batted In—National: Irvin, Giants, and Kiner, Pirates, 72; American: Williams, Red Sox, 97.

Highest temperature ever recorded under standard conditions was 136.4 degrees near Tripoli in Libya in 1922.

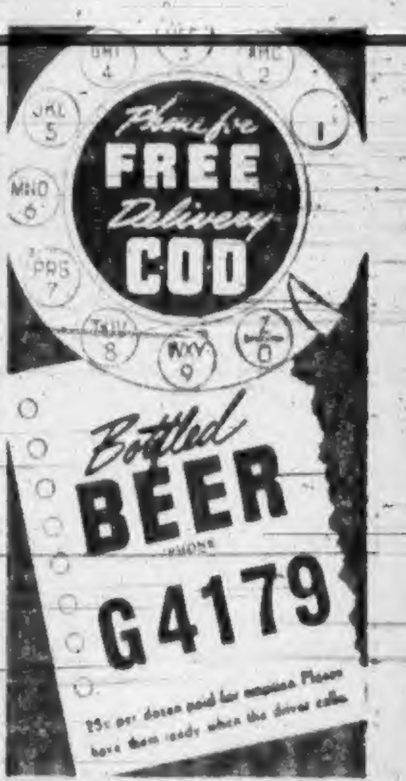

Phone for FREE Delivery COD
Bottled BEER
PHONE G4179
25c per dozen paid for empties. Please have them ready when the driver calls.

This advertisement is not published or displayed by the Liquor Control Board or by the Government of British Columbia.

SEE THE G.E. STEAM IRON
Iron with Ease . . . Press Like a Tailor
★ Easy to fill, easy to empty ★ Even distribution of steam ★ Convenient button rinses ★ Dial-the-fabric control
★ Instantly converted from steam to dry ★ Perfectly balanced, light in weight
$27.50
MURPHY ELECTRIC
744 YATES ST. PHONE G 1713

GREEN-HOUSE GLASS
ALL NEW
Size 16"x16" in Cases of 56 Pieces
Price per case $8.50
Over 10 Cases $8.00
Window Sash and Doors
Priced to Sell
FOR YOUR SHORTAGE—SEE OUR SURPLUS
CAPITAL IRON AND METALS LTD.
1824 - 1832 STORE ST. G 2434 - G 8441

RCA VICTOR
Has Them All
78—33⅓—45 RPM
Everything in Records
LOOK OVER THIS LIST — 45-RPM AT 90¢
78-RPM AT 95¢
Sweet Violet; If You Turn Me Down—Dinah Shore
Potato Bug Boogie; The Beanbag Song—The Homedreamers
Sound Off; Oh, Marry, Marry Me—Vaughn Monroe and Orchestra
Tom's Tune; These Things I Offer You—The Three Suns
The World Is Your Balloon; My Magic Heart—Wayne King and Orch.
How Many Times; Ten Thousand Miles—Dinah Shore
Dark Is the Night; Wonder Why—Vaughn Monroe and Orchestra
The Wang Wang Blues; You For Me—Ralph Flanagan and Orch.
Piano Roll Boogie; When I'm Gone—Bob Dewey and Orchestra
Clair de Lune; The Gang That Sang "Heart of My Heart"—Freddy Martin and Orchestra
The Seven Wonders of the World; Across the Wide Missouri—Hugo Winterhalter's Orchestra
The Night Is Young and You're So Beautiful; From This Moment On—Vaughn Monroe and Orchestra
I Apologize; Would I Love You (Love You, Love You)—Tony Martin
Come On-A My House; Hula Blues—The Three Suns
Everlasting; Red Sails in the Sunset—Vaughn Monroe and Orch.
I'll Hold You In My Heart; I Heard a Song—Eddie Fisher
Good Morning Mister Echo; Shanghai—Buddy Morrow and Orch.
The Wedding Samba—Bolero; West Indies—Irving Fields Trio
Old Soldiers Never Die; Love and Devotion — Vaughn Monroe and Orchestra
Mendelssohn: Symphony No. 4 ("Italian")—Boston Symphony Orchestra, Serge Koussevitzky, Conductor
Stravinsky: The Fire Bird Suite—Leopold Stokowski and His Symphony Orchestra
Tchaikovsky: Nutcracker Suite — Philadelphia Orchestra, Eugene Ormandy, Conductor
Debussy: Children's Corner Suite—Leopold Stokowski and His Symphony Orchestra
Puccini: Highlights from Madame Butterfly—Licia Albanese, James Melton, Lucielle Browning with the RCA Victor Orch.
Gems from "The Desert Song"—Al Goodman and His Orch.
Beethoven: Symphony No. 5—Boston Symphony Orchestra
Offenbach: Gaite Parisienne—Ballet—Boston Pops Orches.
"The Heart of the Piano Concerto"—Bach, Mozart, Schumann, Beethoven, Grieg, Tchaikovsky, Rachmaninoff and Gershwin
CALL G 0561
Fletchers FOR FUN
"Everything in Music"
1130 DOUGLAS

Will Speak on Hiring Dispute

A statement is expected Monday from B.C. Contractors Ltd., Vancouver, on being called unfair by Victoria and District Trades and Labor Council (A.F.L.-T.L.C.).

Council action was taken Wednesday to support a carpenters' and joiners' union local claim that its members should be hired for construction of the B.C. Forest Products' $2,000,000 plywood plant here. B.C. Contractors Ltd., erecting the plant, is hiring men through International Woodworkers of America (C.I.O.-C.C.L.).

CONTRADICTS REPORT

The company president, Walter Wishart, said he expected to make a statement Monday. He contradicted a report that his company was paying rates of from $1.31 to $1.82 hourly. The wage scale is $1.40 to $1.90 hourly, he said.

Stolberg Construction, Vancouver, also placed on the unfair list, has not commented on the union action. The construction firm is working in the remanufacturing room of B.C. Forest Products Ltd. mill plant.

Park Program Listed

This entertainment schedule for city parks next week has been announced:

Sunday, Beacon Hill Park—3 p.m. to 4.30 p.m., park's band under bandmaster H. Bigsby with soloist John Dunbar; 8.40 to 9.45 p.m., Canadian Scottish (Princess Mary's) Regiment brass band assisted by Red Triangle Concert Party with H. Tamblyn as bandmaster.

Wednesday, Beacon Hill Park—8 p.m., B.C. Electric Band under bandmaster H. Millar.

Thursday, Beacon Hill Park—At dusk, movies under auspices of Victoria Film Council and Victoria Park department.

Friday, Beacon Hill Park—8 p.m., Fred Usher's Hometowners and amateur show, Central Park, 8.30 p.m., Dancing on the green.

LONDON (CP). — The Evening News, with a circulation of nearly 2,000,000 copies daily, has just celebrated its 70th birthday. The newspaper started in July, 1881, as a four-page issue and went two years before showing its first profit, amounting to £7.

Choppy Waters Halt 15 Regatta Entries

Choppy waters and stiff winds complicated sailing races in the second annual R.C.N. Yacht Club regatta yesterday.

Of a field of 32 vessels entered in races, only 17 completed the course from starting point at the Royal Victoria Yacht Club to Esquimalt harbor.

Of the 15 boats which gave up the race, 10 of the Snipe class were forced to turn back before [illegible]

Winner in the "A" class was Buccaneer III, H. A. Wallace.

Auxiliary cruisers: Blue Goose, Lieut. Roy Smith; May D. E. P. Ash; Red Start, Lieut.-Cmdr. E. M. Chadwick.

Lightning class: Ariel, Eric Dowell; Tabu, D. Roberts; Rania, S. Davies.

Stars: Ona, Dave Turnbull; Aquila, Gordie Nickells.

Snipe class yachts will start their race today from Cadboro Bay starting point at 2.30 p.m.

Other classes are racing in Esquimalt harbor and approaches in the afternoon.

Young Visitors Leaving Today

Thirty-eight young visitors from California and their three adult supervisors will leave Victoria this afternoon after spending a three-day visit here.

The boys are members of the San Jose Hi-Y club, here on an annual 10-day trip. During their stay they have been guests of the Y.M.C.A. and have spent their time visiting local attractions and shopping for souvenirs.

The group will return by way of Seattle, stopping off in Portland and Eureka, Calif.

Water Short At Chemainus

CHEMAINUS, Aug. 3 — The water situation here is causing considerable concern. The level of Fuller Lake, the source of Chemainus water supply has dropped to the lowest level since records have been maintained. New regulations now effective provide alternate watering hours for various districts three days a week. No Sunday sprinkling is allowed.

This drastic curtailment is considered necessary to protect the townsite and the H. R. MacMillan export plant, Chemainus division, in the event of fire.

In physical terms, Yukon and the Northwest Territories stretch 2,500 miles from Davis Strait to Alaska.

Amusements

ON THE SCREEN

Atlas — "The Redhead and the Cowboy," at 1.21, 4.07, 6.50, 9.38, plus "Trail of Robin Hood."

Capitol — "Along the Great Divide" at 1.28, 3.15, 5.19, 7.23, 9.32.

Dominion — "Dodge City," at 1.10, 5.13, 9.16, plus "Virginia City."

Fox — "Ma and Pa Kettle Back on the Farm," continuous show from 1 p.m.

Oak Bay — "Fancy Pants," at 6.45 and 8.51. Doors at 6.30.

Odeon — "Cyrano," at 1.00, 3.05, 5.10, 7.15. Last complete show 9.25.

Plaza — "I Shot Billy The Kid," plus "The Dalton Gang."

Royal — "Strangers on a Train," at 1.11, 3.14, 5.17, 7.20, 9.28.

Tillicum — "Champagne for Caesar." Gates 8 p.m., show at 9.

★ DANCE
★ TONIGHT
Legion Auditorium
ON ARENA WAY
Ted Spencer's Orchestra
"Tipple" O'Neill, M.C.

After the Show—
A Good Place to Eat!
THE
GOLDEN CAFE
546 FISGARD STREET
(In the Heart of Chinatown)
• Best Coffee • Best Foods
Famous
Steaks and Chops
We Specialize in
CHINESE DISHES
Orders to Take Out

When It's Results You
Want Don't Delay
Insert a Classified Ad Today!

This Saturday Is
Guest Night at the
Y.M.C.A. Dance
Pay One Admission
and Bring One Guest Free
VALUABLE SPOT PRIZES
Music by CHARLIE HUNT and
His Orchestra
Admission 50¢ Dancing 9 - 12
Y.M.C.A.

McMORRAN'S
SEASIDE DANCING PAVILION
CORDOVA BAY
Dancing Every
Saturday Night
Let's Make It a
Date in the Friendly
Atmosphere at
McMorran's
$1.50 PER COUPLE
Reservations—Colquitz 383 Y
STAN CROSS' ORCHESTRA

LAST TIMES TODAY
BOB HOPE in
'FANCY PANTS'
Complete Shows 6.45, 8.51
Feature Starts 7.11, 9.19
Coming Monday
"THE WEST POINT
STORY"
OAK BAY
OUR FAMILY THEATRE
Doors Open 6.30

ABSOLUTELY FREE!
A T.V. Test Right in Your Own Home by our experts with our special T.V. Mobile Unit. Absolutely no obligation.
Remember—We will take your old radio set as part of the down payment on a T.V. set . . . easy terms on balance.
WHY NOT Enjoy the Thrills of Television—RIGHT NOW!
Radio Specialties Ltd.
919 Fort St. (Between Quadra and Vancouver) B 5858

WHEN IT GETS DARK . . .
HE GETS WHAT HE WANTS!
HUMPHREY
BOGART
Sirocco
MARTA TOREN · LEE J. COBB
COMING
SOON
★
ODEON

ENDS TODAY "I SHOT BILLY THE KID"
— PLUS — "THE DALTON GANG"
Starts Monday! PLAZA
ALL DANGER! ALL EXCITEMENT!
"CHINA CORSAIR"
(Adult Entertainment Only)
With
JON HALL — RON RANDELL
Plus
Cinecolor Action!
"The Texan Meets Calamity Jane"
Featuring
EVELYN ANKERS — JAMES ELLISON

Ronald Coleman, Celeste Holm
and Vincent Price
in the comedy toast of the year
"CHAMPAGNE
FOR CAESAR"
Snow Carnival Camera Angles
(Technicolor)
Always a Cartoon
Gates open, 8.00; Feature at 10.05
Show Starts
at 9.00
CHILDREN
UNDER 8 FREE
PLAYGROUND
REFRESHMENTS
Tillicum OUTDOOR THEATRE
DRIVE IN - WALK IN
BURNSIDE AT TILLICUM
B 7531

TERRIFIC — TERRIFIC — TERRIFIC
DIRECT FROM NEW YORK
RADIO ★ TELEVISION ★ STAGE
SATURDAY
CLUB SirOCCO
Is Proud to Present
THE SENSATIONAL SONGSTRESS
HELEN HALL
AND THE FIVE LOVELY CURVACEOUS SIROCCOETTES
PAT BERRY — Song Stylists — KEN COOPER
RUSS POTTER, M.C.
Dancing from 9.30 till 1 A.M.
Admission, Including Tax $1.25 — For Reservations, E 9221
SERVING THE MOST DELICIOUS FOOD
DINING AND DANCING EVERY NITE
IN THE CONTINENTAL ROOM
From 8.30 P.M. Till ?
"THE TALK OF THE TOWN!"

FIRST TIME AT REGULAR PRICES
JOSÉ FERRER
Academy Award
Winner
Stanley Kramer's Production
Cyrano
de Bergerac
co-starring
MALA POWERS
SEE IT AT
1.00
3.05
5.10
7.15
9.25
ODEON

2 RIP-ROARING STAR-PACKED HITS!
RE-RELEASE
DODGE CITY
PLUS
VIRGINIA CITY
ERROL FLYNN
RANDOLPH SCOTT
HUMPHREY BOGART
DOMINION

ENDS TODAY, at 1.21, 4.07, 6.50, 9.38
2 ACTION HITS
THE REDHEAD and THE COWBOY
GLENN FORD
EDMOND O'BRIEN
RHONDA FLEMING
PLUS
First Run—The Greatest Western Show Ever Brought to the Screen in Color!
ROY ROGERS
in
"TRAIL of ROBIN HOOD"
BARGAIN MATINEE 30¢
ATLAS
A FAMOUS PLAYERS THEATRE

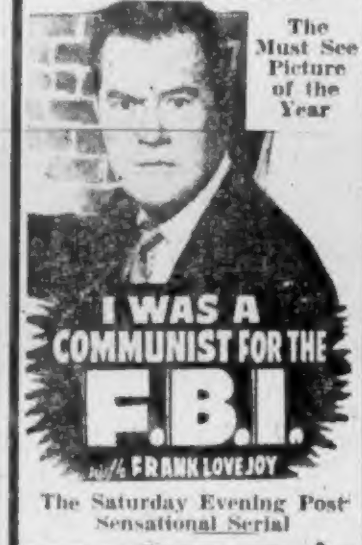

ENDS TODAY "ALONG THE GREAT DIVIDE"
With KIRK DOUGLAS
and VIRGINIA MAYO
STARTS MONDAY
The Must See Picture of the Year
I WAS A COMMUNIST FOR THE F.B.I.
with FRANK LOVEJOY
The Saturday Evening Post Sensational Serial
CAPITOL

LAST TIMES TODAY
Continuous Showing from 1 p.m.
Marjorie Percy
MAIN · KILBRIDE
MA and PA KETTLE BACK ON THE FARM
IT'S ALL NEW
with RICHARD LONG · MEG RANDALL · RAY COLLINS
PLUS
News, Cartoon and Selected Shorts
AIR COOLED FOR COMFORT
QUADRA and HILLSIDE
FOX
PHONE B 5370
PLENTY OF PARKING AREA

STARTING
Monday
By Popular Demand
TWO GREAT ACADEMY AWARD STARS IN ONE OF THE GREATEST ACADEMY AWARD PICTURES OF ALL TIME!
DAVID O. SELZNICK presents
Rebecca
starring
LAURENCE OLIVIER
JOAN FONTAINE
Directed by Alfred Hitchcock
Produced by DAVID O. SELZNICK
AIR COOLED FOR COMFORT
HILLSIDE and QUADRA
FOX
PHONE B 5370
PLENTY OF PARKING AREA

ENDS TODAY
At 1.11, 3.14, 5.17, 7.20, 9.28
Farley Granger • Robert Walker
"Strangers on a Train"
Starts MONDAY
It's The Gone With The Wind Of Musicals!
Doors at 1 p.m.
Feature at 1.12, 3.14, 5.16, 7.18, 9.26
From the immortal play
by JEROME KERN and
OSCAR HAMMERSTEIN II

M-G-M presents
SHOW BOAT
IT'S NEW AND TECHNICOLOR TOO!
HUNDREDS IN THE CAST
A METRO-GOLDWYN-MAYER PICTURE
starring KATHRYN
GRAYSON
AVA
GARDNER
HOWARD
KEEL
with
JOE E. BROWN
MARGE & GOWER
CHAMPION
ROBERT STERLING
AGNES MOOREHEAD
WILLIAM WARFIELD
THE WHOLE WORLD LOVES ITS SONGS
"MAKE BELIEVE"
"WHY DO I LOVE YOU"
"OL' MAN RIVER"
"CAN'T HELP LOVIN' THAT MAN"
"BILL"
Extra—Tom and Jerry Cartoon
Paramount British News
E 9711
Royal
A FAMOUS PLAYERS THEATRE
BARGAIN MATINEE 35¢

You'll have the time of your life!
Fun every minute—action, thrills and gaiety—excitement and lively entertainment on the Gayway—the fastest-moving, most colorful, and largest indoor circus on earth—parades and lively bands and spectacular fireworks—thousands of fascinating exhibits and displays showing what's new in science and industry and modern living and agriculture! Plan NOW to take the whole family—for the time of your life!
★ P.N.E. SHRINE POLACK BROS. CIRCUS DAILY
Thrill-packed feature acts—dazzling displays of aerial brilliance—sensational, fast-moving animal acts that leave you breathless with amazement and pleasure—it's the largest indoor circus on earth!
Reduced Fares!
Special excursion rates on Railroads and Steamships fare and one-half for the round trip. See your local ticket office.
★ FUN FOR ALL THE FAMILY
★ THE WEST'S BIGGEST SHOW
ADVANCE TICKET SALE
Prizes valued at over $12,000 for holders of Advance Sale Tickets. Get yours NOW.
5 for $2.00 or 2 for $1.00
PACIFIC NATIONAL EXHIBITION
AUG. 22 - SEPT. 3 VANCOUVER B.C.
1951
G. MORT. FERGUSON, President V. BEN WILLIAMS, General Manager
SEE IT AT THE P.N.E.—FIREWORKS • RACES • HOBBY SHOW • GAYWAY • AGRICULTURE • INDUSTRY • PARADE • MASSED BANDS • FREE OUTDOOR SHOWS

R.C.N. Yacht Club Regatta Gets Under Way

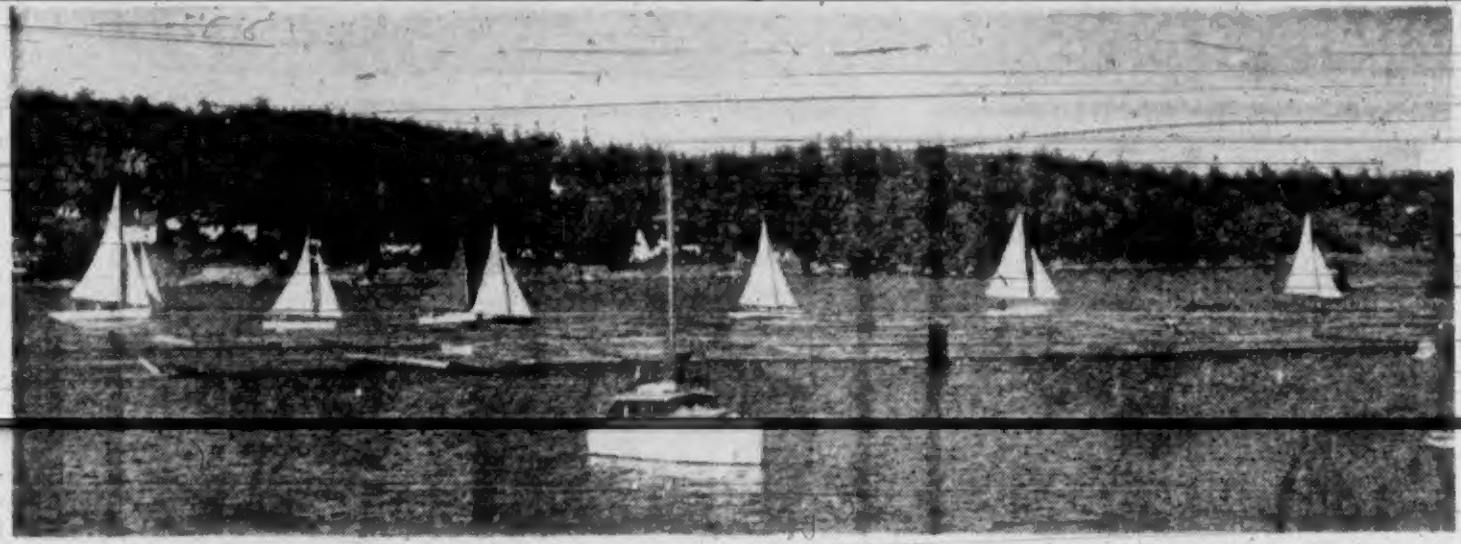

One of the classes in the R.C.N. Yacht Club regatta slips away gracefully from Cadboro Bay's blue waters yesterday and reaches into the wind as the race for Esquimalt Harbor begins. A total of 32 yachts entered the field, but because of rough weather only 17 arrived at the finishing line. Almost one of each class was forced to give up the race, while the entire snipe entry had to turn back. Snipe class will race again today at 2.30 p.m.—(Colonist photo by Bud Kinsman.)

Sault Ste. Marie Returns After Prolonged Cruise

The minesweeper Sault Ste. Marie returned to Esquimalt yesterday after a 10-day training cruise which started in the second week of July and stretched to a month.

Eight days were spent at the United States naval shipyards at San Francisco, where the ship underwent engine repairs. The trouble developed shortly after the ship had left the Golden Gate port for Esquimalt. She was forced to turn back.

* * *

BOILER TROUBLE

Ss. Princess Maquinna, serving Vancouver Island's west coast, is expected here tomorrow with boiler trouble.

C.P.R. officials report the scheduled August 7 sailing from this port has been canceled to allow for repairs to the ship. She will resume regular service August 15.

The ship is making slower progress than usual because she is operating on only one boiler.

* * *

FRIGATES DUE

The frigates Beacon Hill and Antigonish, now forming the Pacific Training Force, will return to Esquimalt today from Bedwell Harbor, in the Gulf of Georgia.

On August 8 they will sail on a training cruise to Pearl Harbor.

Recently detached from the force was the destroyer Crusader, commanded by Cmdr. H. V. W. Groos. She left here Thursday afternoon with the Korea-bound destroyer Athabaskan. The two warships will part company at the Hawaiian island base, with the Crusader due to return to Esquimalt late this month.

* * *

MAY DROP SERVICE

The Canadian Pacific Steamship Co. is reported to be dropping passenger service to south eastern Alaska between Nov. 10 and March 10.

The Princess Norah, the regular winter ship, will go on the Kitimat-Prince Rupert run at that time, a Juneau dispatch says.

SAANICH WATERWORKS

GORDON HEAD AND TEN MILE POINT AREAS

Residents of these areas are informed that, owing to power line repairs, water pressures will be greatly reduced for several hours commencing 9 a.m. Sunday, August 5, 1951.

H. D. DAWSON,
Municipal Engineer.

Nootka To Sail Tonight

The destroyer Nootka will sail for Halifax, her home port, this evening.

Arriving here Tuesday afternoon from service in Korea, the warship required repairs to a propeller after trouble with a log in the Race Rocks area. The ship was drydocked for the repairs.

Originally she was to have left here Thursday morning.

FOR TODAY

Crisp and light Nut Crunch with a peanut butter centre.

Special for Today
49c lb.

Open All Day Wednesday

Welch's
CANDY SHOP
745 Fort Street
E 6122

Yacht Loretta Reaches Port Safely

The American yacht Loretta reached a Puget Sound port safely early yesterday morning after overcoming serious engine trouble which developed about seven miles southeast of Victoria.

First reports before midnight Thursday indicated the craft was sinking. Four persons were aboard.

Yesterday, T. E. Morrison, local Transport Department agent, paid tribute to men of the local B.C. Pilotage Authority who left their floats in the pilotage vessel Oakwood to go to the help of the distressed yacht within a few minutes of hearing of her plight.

HEAVY SEA

Aboard the Oakwood were Capt. Thomas T. Taylor and Samuel Peat. They conducted an extensive search which took them close to Port Angeles. A heavy sea was running at the time.

A United States coast guard vessel from Port Angeles, along with two Canadian fishing vessels, also rushed to aid the American yacht. Before any rescue craft reached her, however, the Loretta was under way again and signaled there was no need of assistance.

The yacht's owner was listed as R. N. Gaasland of Bellingham.

DISGUISED EXPLORER

Sir Richard Burton, British explorer who died in 1890, gained fame by making the pilgrimage to Mecca disguised as an Indian.

For performance I switched to Esso GASOLINES

Fill your tank with "up-to-date" Esso or Esso Extra Gasolines. Take your car out on the road. See for yourself its better all-round performance.

Esso and Esso Extra Gasolines are continually being improved to give the best balanced combination of smooth flowing power, lively acceleration and protection against engine ping and vapor-lock. For *more* happy motoring, switch to Esso Gasolines and you're always ahead!

DOUGLAS AT FISCARD
Hudson's Bay Company
INCORPORATED 2ND MAY 1670

Store Hours: 9 a.m. to 5 p.m.; Wednesdays: 9 a.m. to 1 p.m. Phone E 7111

Men's Elk Leather Crepe Sole Oxfords

Pair 6.95

- Moccasin Toes!
- Burgundy Color!
- Cool and Light
- Blucher Style

Only 50 pairs of these wanted Elk leather oxfords. Thick, spongy soles that give foot comfort without added weight. Popular moccasin toes. Rich burgundy color in blucher style. Sizes 6 to 11.

BAY Men's Shoes, Street Floor

Famous English Raleigh Bicycles

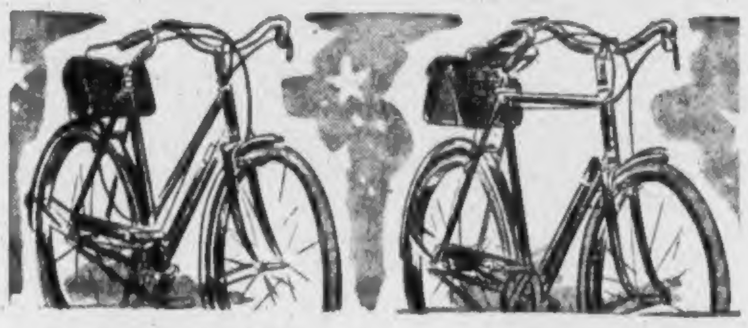

- All-Steel Bicycles
- Fully Braced Frame
- Top Quality Fittings
- Choice of Colors

63.50

Raleigh bicycles, made with high quality Coventry steel tubing, top quality English fittings and leather saddles. Choice of several colors. Three speeds, hub brakes and dynamo lighting sets at low extra cost.

For Boys, Girls
15-inch wheels, boys' and girls' C.C.M. sidewalk models. Each $47

Juvenile Size
C.C.M. bicycles, Boys' and girls' models. Each $58

Club Racers
Be ahead of the rest with one of these fast C.C.M. club racers 72.50

Men's Bicycles
Motorbike style C.C.M., specially reinforced double crossbar model. Each 64.95

Adult Standard
Models for men and women. Top quality C.C.M. bicycles. Each 60.50

Sports Roadster
Well made models for men and women. C.C.M. Each $70

BAY Sporting Goods, Third Floor

Bay Credit Terms Available

Gabardine Longs for Boys

Pr. 4.98

- Rayon Gabardine!
- With Pleated Front!

Boys' first quality longs in brown, grey, beige, teal. In 6 to 16.

Reg. 2.95 Rayon Sport Shirts!
Long sleeves, sport collar, two pockets. Wine, blue and beige. In sizes 6 to 12. Special 1.98

Blue Jeans of Sturdy Denim!
*Sanforized denim blue jeans, rivetted for longer wear. In sizes 6 to 18. Pair 2.95
*Reg. Can. Trade Mark.

Li'l Abner Cotton T-Shirts
Reg. 1.65. With Dogpatch characters on front. In yellow and white. Sizes medium and large. Ea. 69c
Others Reg. 1.95. Each 1.19

Boys' Pajamas of Broadcloth
30 reg. 2.95, 30 reg. 3.25. Long sleeves, turnback collars. Striped in wine, blue and green. Sizes 6 to 16. Pair 2.29

Fluorescent Sox In Ankle Length
Boys' fashion favorite! In pink, green, stripes. Pair $1
Matching fluorescent shoe laces, pair 25c

BAY Boys' Wear, First Floor

9 o'Clock Specials

No Phone, C.O.D. or Mail Orders, Please

32c Turpentine
Cleans brushes, thins paint. Exclusive to the Bay. 16-oz. 23c
BAY Housewares, Third Floor

Tea Towelling!
At ½ price! Checked cotton. 20". 8 yards per customer 4 yards $1
BAY Staples, Street Floor

1.75 Salmon Plugs
Pearl pink and blue herring, with chain hook up. Each 97c
BAY Sporting Goods, Third Floor

Window Shades!
At ½ price! Mostly 36" x 70". Slightly soiled. 24 only. Each 1.10 to 1.49
BAY Draperies, Fourth Floor

Candy Favorites!
Coconut-covered "Peanut Butter" Cushions. Lb. 34c
BAY Candies, Street Floor

Grapefruit Juice
Nabob brand. A favorite breakfast treat. 20-oz. tin 11c
BAY Self-Serve Foods, Lower Main Floor

Fine Apple Juice!
Aylmer brand. Cooling and refreshing. 15-oz. tin 10c
BAY Self-Serve Foods, Lower Main Floor

Kiddies' Overalls
Maker's clearance. Bib front. Seersucker. 2, 3, 4. Each 88c
BAY Children's Wear, Second Floor

Men! 2.79 Shirts!
Broadcloth. Fused collars. 14½ to 16. Each 1.79
BAY Men's Furnishings, Street Floor

2 o'Clock Specials

No Phone, C.O.D. or Mail Orders, Please

Boys' Cool Shorts
Seersucker boxer shorts. Blue, yellow. 2, 3, 4. Pair 75c
BAY Children's Wear, Street Floor

Women's Shorts!
Reg. 1.98. Cotton. Cuffs, back zipper. White. 14-18. Pair 97c
BAY Sportswear, Second Floor

Cotton Mill Ends!
Reg. 59c, 69c yard. Florals, novelty designs, 36". Yard 33c
BAY Dress Goods, Second Floor

Taffeta Slips!
Rayon taffeta. Bias cut. White only. 32-38. Each 67c
BAY Lingerie, Second Floor

Large Baby Baths!
Reg. 3.49. Pink or blue enamel. Chipped in transit. Each 1.99
BAY Housewares, Third Floor

Nylon Rejects!
Fastory rejects. Light shade. Sizes 9-11. Pair 69c
BAY Hosiery, Street Floor

Women's T-Shirts
Reg. 1.59. Cotton in classic style. White, pastels. 34-40. Ea. 79c
BAY Sportswear, Second Floor

Kiddies' Shorts
Boxer style. Cotton gabardine. Brown, green, blue. 1, 2, 3. Each 88c
BAY Children's Wear, Second Floor

Women's Slippers
50 pairs. Reg. 1.98 to 3.25. Leather and satin. 4-8 collectively. Pair 1.49
BAY Women's Shoes, Street Floor

Shirts For Boys
Seersucker, in blue and yellow. 4, 6, 6x. Each 99c
BAY Children's Wear, Second Floor

DOUGLAS AT FISGARD

Hudson's Bay Company

INCORPORATED 2ND MAY 1670

Store Hours: 9 A.M. to 5 P.M.—Wednesdays: 9 A.M. to 1 P.M.
Phone E 7111

½-Price T-Shirts

Jacquard Designs!

Reg. 3.50 Quality Cotton Shirts

Special

1.75

A Great Bay Buy! We were fortunate in getting this MANUFACTURER's CLEARANCE of top quality T-shirts to sell at HALF PRICE! Made from fine cotton yarns. Smartest Jacquard designs in easy-to-launder fast colors! Medium and large sizes. Grey, yellow, serene blue!

BAY Men's Furnishings, Street Floor

Fine Broadcloth Shirts

3.99

- **Sanforized Shrunk!**

Looking for a superior broadcloth shirt? These are of outstanding quality. Made to HBC specifications and Sanforized shrunk. All fast colors of white, blue, grey and sand. 14½ to 16.

BAY Men's Furnishings, Street Floor

Knitted Cotton Briefs and Vests

59c

Each

- **Specially Purchased!**

We made a good buy on these too. You get fine quality cotton knit briefs and vests at a low price. Popular full fitting style. Elastic waistband. White. Small, medium, large.

BAY Men's Furnishings, Street Floor

Seconds! Cotton T-Shirts

1.29

Each

- **Perfects Sell for 1.95**

Here is a manufacturer's clearance of popular T-shirts. You'll recognize the quality fine combed cotton. Finished with nylon neck band. Interlock stitch. Easy to launder. White only. Small, medium, large.

BAY Men's Furnishings, Street Floor

2-Pce. Broadcloth Pyjamas

3.69

Pair

- **Quality Suits, Low Priced**

A splendid opportunity to stock up for father or to buy as gifts. Firmly woven, quality broadcloth in full fitting size. Draw-string trousers. Fast colors. Blue, grey, fawn. 38 to 44.

BAY Men's Furnishings, Street Floor

Annual 2-Pant Suit Sale!

- **Large Selection to Choose From, Specially Purchased at This Price**
- **Extra Tailors to Ensure Prompt, Careful Alterations, if Necessary**
- **Extra Salesmen to Ensure You of Courteous, Quick Service!**

A Suit and Extra Pants

Both for

69.50

All over town thrifty men will be talking about the Bay's annual clothing sale! They'll talk about the quality, typical of the Bay, the low, low price, and the selection . . . the fact that these suits, of all English fabrics, have been tailored by one of Canada's leading clothing houses. Just one day only. We have sizes 36 to 46 in a full range of types, including shorts, talls, stouts and short stouts. So come in early and take your choice of these first quality suits!

Suit with only 1 pair pants, **$55.**

Use Our Budget Account

Pay $23.59 down, $10 monthly for 5 months and balance on 6th payment. Carrying charge and B.C. tax included.

Materials and Color Choice

- Plain Checks, Fancy Stripes, Pic & Pic.
- All Wool Yarn Dyed English Worsted.
- Your Choice of Blue, Brown, Beige, Grey.
- Single and Double Breasted Styles!

BAY Men's Clothing, Street Floor